



CONTENTS

367		3-6 389/389 LONG HOOD (131" BBC) CONTINUED	
BUG DEFLECTOR		HOOD EMBLEM ACCENT	16
CAB SKIRTS - SET-BACK AXLE		HOOD LATCH GUARD	24
EXTENDED DAYCAB		LICENSE PLATE/SWING PLATES	24
CAB SKIRTS SET-BACK AXLE 2018+		LOWER HOOD PANELS	25
FENDER GUARDS		MUD FLAP WEIGHTS	25
388/389 SHORT HOOD (123" BBC)	7-14	REAR WINDOW TOP CAPS	26
BATTERY/TOOL BOX COVERS	8	SIDE HOOD TRIM	26
BUG DEFLECTOR	8	567	27-32
2018+ CAB/COWL/LHP ELITE KITS	9	BUG DEFLECTOR	28
CAB SKIRTS -		CAB DOOR CONTOUR	28
2018+ USE WITH OEM COWL	10	CAB SKIRTS - SET-FORWARD AXLE	
2018+ USE WITH TRP COWL	10	2022+ CAB EXHAUST	29
COWL PANELS	11	2022+ UNDERBODY EXHAUST	30
DPF COVER	11	DOOR HANDLE TRIM	30
EXHAUST SHIELDS	12	DOOR WINDOW SHADE	30
FENDER GUARDS	12	FENDER CLEARANCE LIGHT TRIM	31
FENDER GUTTER STRIPS	12	FENDER GUARDS	31
FRONT GRILLE	13	FRESH AIR INTAKE HOOD GRILLE	32
GRILLE BARS	13	SLEEPER WINDOW TRIM	32
HOOD EMBLEM ACCENT	13	STEP DPF BOX COVER	32
HOOD SIDE TRIM	14	579	33-44
LICENSE PLATE/SWING PLATES	14	AIR INTAKE GRILLE	34
LOWER HOOD PANELS	14	BUG DEFLECTOR	34
389/389 LONG HOOD (131" BBC)	15-26	CAB DOOR CONTOUR TRIM	35
BATTERY/TOOL BOX COVERS	16	DEF TANK FILL GUARD	35
BUG DEFLECTOR	16	CAB SKIRTS	
CAB/COWL/LHP 2018+ ELITE	17	118" BBC CAB EXHAUST	36
CAB SKIRTS -		124" BBC CAB EXHAUST	37
2018+ USE WITH OEM COWL	17	118" BBC UNDERBODY EXHAUST	38
2018+ USE WITH TPR COWL	18	124" BBC UNDERBODY EXHAUST	39
COWL PANELS, ELITE 2018+	19	118" BBC ULTRALOFT/EPIQ	40
DPF COVER	20	124" BBC ULTRALOFT/EPIQ	41
EXHAUST SHIELDS	20	DOOR HANDLE TRIM	42
FENDER GUARDS	21	DOOR WINDOW SHADE	42
FENDER GUTTER STRIP	21	HEADLIGHT TRIM	43
FRONT GRILLE	22	SCUFF PANELS	43
GRILLE BARS	22	SLEEPER WINDOW TRIM	44
GRILLE DEFLECTOR	23	TAG HANGER	44
HOOD CENTER STRIP	23		

CONTENTS

589	45-50	UNIVERSAL CONTINUED	
BUG DEFLECTOR	46	UNDER DOOR KICK PANELS	64
CAB SKIRTS	47	UNDER WINDOW TRIM PANELS	64
COWL PANELS		WINDSHIELD TRIM	64
- SHORT HOOD (121" BBC)	47	WIPER ARM COVERS	64
- LONG HOOD (131" BBC)	48	SLEEPER SKIRTS	65-84
DOOR HANDLE TRIM	49	367/388/389 SHORT HOOD/ PRE-2018 389 LONG HOOD	
DOOR WINDOW SHADE	49	44" USE WITH EXTENDERS	66
EMBLEM ACCENT	50	44" NO EXTENDERS	66
FENDER GUARDS	50	58" USE WITH EXTENDERS	67
UNIVERSAL	51-64	58" NO EXTENDERS	68
AIR TANK STRAPS	52	72" USE WITH EXTENDERS	68
BACKUP LIGHT SHIELD	52	72" NO EXTENDERS	69
BATTERY/TOOLBOX COVERS	53	78" USE WITH OR WITHOUT EXTENDERS	70
BUMPER LIGHT BARS	53	2018+ 389 LONG HOOD	
BUNK DOOR HANDLE	54	44" USE WITH EXTENDERS	66
BUNK VENT TRIM & COVER	54	44" NO EXTENDERS	67
CLAMP - EXHAUST ELBOW	55	58" USE WITH EXTENDERS	67
DEF TANK COVERS	55	58" NO EXTENDERS	68
DOOR HANDLE TRIM	56	72" USE WITH EXTENDERS	69
DOOR TOP CAP PANELS	56	72" NO EXTENDERS	69
DOOR WINDOW DEFLECTORS	57	78" USE WITH OR WITHOUT EXTENDERS	70
DOOR WINDOW SHADES	57	SLEEPER EXTENDERS	71
DOOR WINDOW TRIM	58	567/579 CAB EXHAUST	
FUEL TANK SKIRTS	58	44"	72
GRILLE DEFLECTORS	58	44" WITH EXTENDERS	72
HEADLIGHT VISORS	59	58"	73
EMBLEM ACCENTS	59	58" WITH EXTENDERS	73
LICENSE PLATE BEZELS	60	72"	74
LICENSE PLATE/SWING PLATES	60	72" WITH EXTENDERS	74
LIGHT BARS	60	80"	75
MUD FLAP WEIGHTS	61	80" WITH EXTENDERS	75
PERMIT PANELS	61	567/579 UNDERBODY EXHAUST	
REAR BUNK SHOCK COVERS	61	44"	76
REAR CENTER LIGHT BOX	62	44" WITH EXTENDERS	76
REAR FRAME COVERS & PANELS	62	58"	77
REAR SLEEPER WINDOW SUNVISOR	62	58" WITH EXTENDERS	77
SLEEPER ROOF PANELS	63	72"	78
SLEEPER ROOF SIDE PANELS	63	72" WITH EXTENDERS	78
TRAILER SERVICE BOX	63		

CONTENTS

SLEEPER SKIRTS CONTINUED		AIR CLEANER LIGHT BARS	93-100
567/579 UNDERBODY EXHAUST		367 SET-FORWARD AXLE, 388/389 SHORT HOOD, 389/389 LONG HOOD	
80"	79		
80" WITH EXTENDERS	79	WATERMELON LED	94
80" ULTRALOFT/EPIQ	80	3/4" ROUND LED	95
589		X3 LED - STANDARD CAN	96
44"	81	X3 LED - PREMIUM CAN	97
44" WITH EXTENDERS	81	AIR CLEANER ACCESSORIES	97
58"	82	2" ROUND STARBURST LED - STANDARD CAN	98
58" WITH EXTENDERS	82	2" ROUND STARBURST LED - PREMIUM CAN	99
72"	83		
72" WITH EXTENDERS	83	589	100
80"	84	NUMERICAL PRODUCT INDEX	103
80" WITH EXTENDERS	84		
SUNVIORS	85-92		
STANDARD CAB/LOW ROOF	86		
ULTRACAB/HIGH ROOF	87		
STANDARD CAB/LOW ROOF - CURVED ONE-PIECE WINDSHIELD	88		
ULTRACAB/HIGH ROOF - CURVED ONE-PIECE WINDSHIELD	88		
ULTRACAB/HIGH ROOF BRACKET KITS	88		
389 PRIDE & CLASS REPLACEMENTS	88		
567/579			
LOWROOF/DAYCAB OEM REPLACEMENT	89		
LOWROOF/DAYCAB WITHOUT OEM VISOR	89		
579 HIGHROOF - OEM COMPOSITE REPLACEMENT	90		
579 ULTRALOFT OEM REPLACEMENT	90		
589 HIGHROOF	91		
589 LOW ROOF	92		



367





BUG DEFLECTORS

Drilling of mounting holes through the hood required. Attaches using supplied hardware. Guaranteed not to break. Sold individually

MD4485 AND MD5242 ARE NOT TO BE USED ON MODELS WITH POWER TAKE OFF (PTO).



BUG DEFLECTORS

Part Number	Description
MD4485	BUG DEFLECTOR, PETERBILT 367 (SET-BACK AXLE), NOT FOR MODELS WITH POWER TAKE OFF (PTO), 2007+
MD5242	BUG DEFLECTOR, PETERBILT 367 (SET-FORWARD AXLE), NOT FOR MODELS WITH POWER TAKE OFF (PTO), 2008+
MD4458	BUG DEFLECTOR, PETERBILT 367 (HEAVY HAUL)/388/389, 2007+



367 ACCESSORIES



MD8842



MD8846



MD8849

CAB SKIRTS (SET-BACK AXLE) - DUAL EXHAUST EXTENDED DAYCAB 2018+

Easily mounts to the underside of the cab, some drilling required. For 2018+ Peterbilt 367 Set-Back Axle Extended DayCab dual exhaust models only. Lights, hardware and harnesses supplied. Sold in pairs. Measure 3" wide.

CAB SKIRTS (SET-BACK AXLE) - DUAL EXHAUST EXTENDED DAYCAB 2018+

Part Number	Description
MD8842	CAB SKIRT, PETERBILT 367 (SET-BACK AXLE), DUAL EXHAUST, EXTENDED DAYCAB, 2018+, PLAIN
MD8843	CAB SKIRT, PETERBILT 367 (SET-BACK AXLE), DUAL EXHAUST, EXTENDED DAYCAB, 2018+, PLAIN, BLOCK HEATER
MD8844	CAB SKIRT, PETERBILT 367 (SET-BACK AXLE), DUAL EXHAUST, EXTENDED DAYCAB, 2018+, 8-COUNT 3/4" ROUND AMBER LED
MD8845	CAB SKIRT, PETERBILT 367 (SET-BACK AXLE), DUAL EXHAUST, EXTENDED DAYCAB, 2018+, 8-COUNT 3/4" ROUND AMBER LED, BLOCK HEATER
MD8846	CAB SKIRT, PETERBILT 367 (SET-BACK AXLE), DUAL EXHAUST, EXTENDED DAYCAB, 2018+, 8-COUNT 3/4" ROUND AMBER CLEAR LED
MD8847	CAB SKIRT, PETERBILT 367 (SET-BACK AXLE), DUAL EXHAUST, EXTENDED DAYCAB, 2018+, 8-COUNT 3/4" ROUND AMBER CLEAR LED, BLOCK HEATER
MD8848	CAB SKIRT, PETERBILT 367 (SET-BACK AXLE), DUAL EXHAUST, EXTENDED DAYCAB, 2018+, (3/4)-COUNT X2AG2 LED
MD8849	CAB SKIRT, PETERBILT 367 (SET-BACK AXLE), DUAL EXHAUST, EXTENDED DAYCAB, 2018+, (3/4)-COUNT X2AG2 LED, BLOCK HEATER
MD8850	CAB SKIRT, PETERBILT 367 (SET-BACK AXLE), DUAL EXHAUST, EXTENDED DAYCAB, 2018+, (3/4)-COUNT X2ACG2 LED
MD8851	CAB SKIRT, PETERBILT 367 (SET-BACK AXLE), DUAL EXHAUST, EXTENDED DAYCAB, 2018+, (3/4)-COUNT X2ACG2 LED, BLOCK HEATER



3/4" ROUND AMBER = AMBER LIGHT WITH AN AMBER LENS.



X2AG2 = AMBER LIGHT WITH AN AMBER LENS.



3/4" ROUND AMBER CLEAR = AMBER LIGHT WITH A CLEAR LENS.



X2ACG2 = AMBER LIGHT WITH A CLEAR LENS.



MD8823

CAB SKIRTS (SET-BACK AXLE) - DUAL EXHAUST 2018+

Easily mounts to the underside of the cab, some drilling required. For 2018+ Peterbilt 367 Set-Back Axle models with dual exhaust. Driver side skirt has block heater cutout. Lights, hardware and harnesses supplied. Sold in pairs. Driver side is 50" long, passenger side 52" long, both measure 3" wide.

CAB SKIRTS (SET-BACK AXLE) - DUAL EXHAUST 2018+

Part Number	Description
MD8820	CAB SKIRT, PETERBILT 367 (SET-BACK AXLE), WITH DUAL EXHAUST, 2018+, PLAIN, BLOCK HEATER
MD8821	CAB SKIRT, PETERBILT 367 (SET-BACK AXLE), WITH DUAL EXHAUST, 2018+, 8-COUNT 3/4" ROUND AMBER LED, BLOCK HEATER
MD8822	CAB SKIRT, PETERBILT 367 (SET-BACK AXLE), WITH DUAL EXHAUST, 2018+, 8-COUNT 3/4" ROUND AMBER CLEAR LED, BLOCK HEATER
MD8824	CAB SKIRT, PETERBILT 367 (SET-BACK AXLE), WITH DUAL EXHAUST, 2018+, (3/4)-COUNT X2AG2 LED, BLOCK HEATER
MD8825	CAB SKIRT, PETERBILT 367 (SET-BACK AXLE), WITH DUAL EXHAUST, 2018+, (3/4)-COUNT X2ACG2 LED, BLOCK HEATER
MD8823	CAB SKIRT, PETERBILT 367 (SET-BACK AXLE), WITH DUAL EXHAUST, 2018+, UNDERLIT 8-COUNT 3/4" ROUND AMBER CLEAR LED, BLOCK HEATER



FENDER GUARDS

Mounts using supplied hardware. Sold in pairs.

FENDER GUARDS

Part Number	Description
MD4484	FENDER GUARD, PETERBILT 367 (SET-BACK AXLE), 2007+, PLAIN
MD4486	FENDER GUARD, PETERBILT 367 (SET-BACK AXLE), 2007+, WITH ETCHED LOGO
MD5241	FENDER GUARD, PETERBILT 367 (SET-FORWARD AXLE), 2008+, SINGLE HEADLIGHT, PLAIN
MD5254	FENDER GUARD, PETERBILT 367 (SET-FORWARD AXLE), 2008+, SINGLE HEADLIGHT, WITH ETCHED LOGO
MD5446	FENDER GUARD, PETERBILT 367 (SET-FORWARD AXLE), 2008-2012, DOUBLE HEADLIGHT, PLAIN



3/4" ROUND AMBER = AMBER LIGHT WITH AN AMBER LENS.



X2AG2 = AMBER LIGHT WITH AN AMBER LENS.



3/4" ROUND AMBER CLEAR = AMBER LIGHT WITH A CLEAR LENS.



X2ACG2 = AMBER LIGHT WITH A CLEAR LENS.



388/389 SHORT HOOD



388/389 SHORT HOOD ACCESSORIES



FOR 2015+ PETERBILT 388 & 389 MODELS, A CHANGE HAS TAKEN PLACE WITH THE RENAMING OF THE FORMER 388. 389 SHORT HOOD (123" BBC) IS THE FORMER 388. PETERBILT 389 LONG HOOD (131" BBC) IS THE FORMER 389. BBC = THE DISTANCE FROM THE FRONT BUMPER TO THE BACK OF THE CAB.

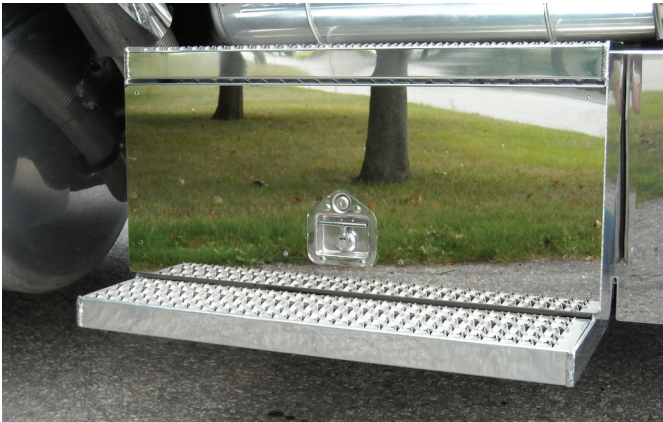

BATTERY/TOOLBOX COVERS

These stainless steel panels cover the OEM plate. Mounts using supplied hardware.

BATTERY/TOOLBOX COVERS

Part Number	Description
MD4450	"BATTERY/TOOLBOX COVER, PETERBILT 388/389, 2007+, PASSENGER SIDE 32.69"X13", DRIVER SIDE 30.44"X12.75



BUG DEFLECTOR

Drilling of mounting holes through the hood required. Attaches using supplied hardware. Guaranteed not to break. Sold individually.



BUG DEFLECTOR

Part Number	Description
MD4458	BUG DEFLECTOR, PETERBILT 367 (HEAVY HAUL)/388/389, 2007+



388/389 SHORT HOOD ACCESSORIES



MD8616



MD8619



CAB, COWL & LOWER HOOD PANEL ELITE KITS - 2018+

For 2018+ Peterbilt 389 Short Hood (123" BBC) models. Elite kit contains lower hood panels, cowl panels and cab skirts. Attaches using supplied hardware. Lights and harnesses supplied. Sold as a kit. The driver side cab skirt measures 4" wide and 34.89" long. The passenger side skirt measures 3.12" wide and 37.34" long.

CAB, COWL & LOWER HOOD PANEL ELITE KITS - 2018+

Part Number	Description
MD8616	ELITE KIT, LOWER HOOD PANELS/COWL PANELS/CAB SKIRTS, PETERBILT 389 SHORT HOOD (123" BBC), 2018+, PLAIN
MD8619	ELITE KIT, LOWER HOOD PANELS/COWL PANELS/CAB SKIRTS, PETERBILT 389 SHORT HOOD (123" BBC), 2018+, (0/4/3)-COUNT X2AG2 LED LIGHTS
MD8620	ELITE KIT, LOWER HOOD PANELS/COWL PANELS/CAB SKIRTS, PETERBILT 389 SHORT HOOD (123" BBC), 2018+, (0/4/3)-COUNT X2ACG2 LED LIGHTS

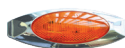

X2AG2 = AMBER LIGHT WITH AN AMBER LENS.



X2ACG2 = AMBER LIGHT WITH A CLEAR LENS.

388/389 SHORT HOOD ACCESSORIES



MD8712

CAB SKIRTS - 2018+ - FOR USE WITH OEM COWL

Attaches to the underside of the cab on 2018+ Peterbilt 389 Short Hood (123" BBC) models using supplied hardware. The cab skirts below must be used with the OEM cowl. Sold in pairs. Lights and harnesses supplied. Passenger side skirt measures 3" wide and 40" long, driver side skirt measures 4" wide, and 39" long.

CAB SKIRTS 2018+ FOR USE WITH OEM COWL

Part Number	Description
MD8630	CAB SKIRT, USE WITH OEM COWL, PETERBILT 389 SHORT HOOD (123" BBC), 2018+, PLAIN
MD8631	CAB SKIRT, USE WITH OEM COWL, PETERBILT 389 SHORT HOOD (123" BBC), 2018+, 3-COUNT X2AG2 LED LIGHTS
MD8632	CAB SKIRT, USE WITH OEM COWL, PETERBILT 389 SHORT HOOD (123" BBC), 2018+, 3-COUNT X2ACG2 LED LIGHTS
MD8710	CAB SKIRT, USE WITH OEM COWL, PETERBILT 389 SHORT HOOD (123" BBC), 2018+, 7-COUNT 3/4" ROUND AMBER LED LIGHTS
MD8711	CAB SKIRT, USE WITH OEM COWL, PETERBILT 389 SHORT HOOD (123" BBC), 2018+, 7-COUNT 3/4" ROUND AMBER CLEAR LED LIGHTS
MD8712	CAB SKIRT, USE WITH OEM COWL, PETERBILT 389 SHORT HOOD (123" BBC), 2018+, UNDERLIT WITH 7-COUNT 3/4" ROUND AMBER CLEAR LED LIGHTS



3/4" ROUND AMBER = AMBER LIGHT WITH AN AMBER LENS.



3/4" ROUND AMBER CLEAR = AMBER LIGHT WITH A CLEAR LENS.

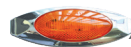

X2AG2 = AMBER LIGHT WITH AN AMBER LENS.



X2ACG2 = AMBER LIGHT WITH A CLEAR LENS.

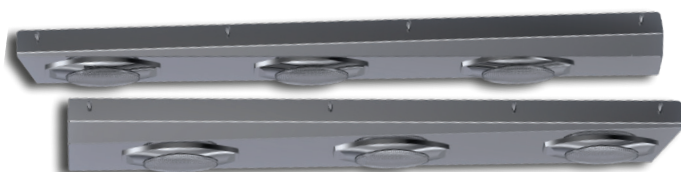

MD8571

CAB SKIRTS ELITE - 2018+ - FOR USE WITH TRP COWL

Attaches to the underside of the cab on 2018+ Peterbilt 388/389 Short Hood (123" BBC) models using supplied hardware. The cab skirts below must be used with the TRP elite cowl and TRP lower hood panel. Sold in pairs. Lights and harnesses included. The driver side skirt measures 4" wide and 34.89" long. The passenger side skirt measures 3.12" wide and 37.34" long.

CAB SKIRTS ELITE - 2018+ FOR USE WITH TRP COWL

Part Number	Description
MD8561	CAB SKIRT, USE WITH TRP ELITE COWL AND LOWER HOOD PANEL, PETERBILT 389 SHORT HOOD (123" BBC), 2018+, ELITE, PLAIN
MD8569	CAB SKIRT, USE WITH TRP ELITE COWL AND LOWER HOOD PANEL, PETERBILT 389 SHORT HOOD (123" BBC), 2018+, ELITE, PLAIN, BLOCK HEATER CUTOUT
MD8570	CAB SKIRT, USE WITH TRP ELITE COWL AND LOWER HOOD PANEL, PETERBILT 389 SHORT HOOD (123" BBC), 2018+, ELITE, 3-COUNT X2AG2 LED LIGHTS
MD8571	CAB SKIRT, USE WITH TRP ELITE COWL AND LOWER HOOD PANEL, PETERBILT 389 SHORT HOOD (123" BBC), 2018+, ELITE, 3-COUNT X2AG2 LED LIGHTS



3/4" ROUND AMBER = AMBER LIGHT WITH AN AMBER LENS.



3/4" ROUND AMBER CLEAR = AMBER LIGHT WITH A CLEAR LENS.



X2AG2 = AMBER LIGHT WITH AN AMBER LENS.



X2ACG2 = AMBER LIGHT WITH A CLEAR LENS.



388/389 SHORT HOOD ACCESSORIES



MD8560

COWL PANELS ELITE - 2018+

Complete panel replacement. Mounts using supplied hardware. These elite cowl panels are designed to be used with the TRP elite cab skirts and lower hood panel. Sold in pairs. Lights and harnesses supplied.

COWL PANELS ELITE - 2018+

Part Number	Description
MD8560	COWL PANEL, ELITE, PETERBILT 389 SHORT HOOD (123" BBC), 2018+, PLAIN
MD8592	COWL PANEL, ELITE, PETERBILT 389 SHORT HOOD (123" BBC), 2018+, 4-COUNT X2AG2 LED LIGHTS
MD8593	COWL PANEL, ELITE, PETERBILT 389 SHORT HOOD (123" BBC), 2018+, 4-COUNT X2ACG2 LED LIGHTS



X2AG2 = AMBER LIGHT WITH AN AMBER LENS.



X2ACG2 = AMBER LIGHT WITH A CLEAR LENS.



MD8656

DPF COVER

The DPF box cover includes upper and lower panels. MD8656 is sold individually. MD5623 Sold as a 2-piece kit.

DPF COVER

Part Number	Description
MD8656	LOWER DPF COVER, PETERBILT 388/389 SHORT HOOD (123" BBC), 2018+, PASSENGER, MEASURES 41"W X 38.25"H

388/389 SHORT HOOD ACCESSORIES

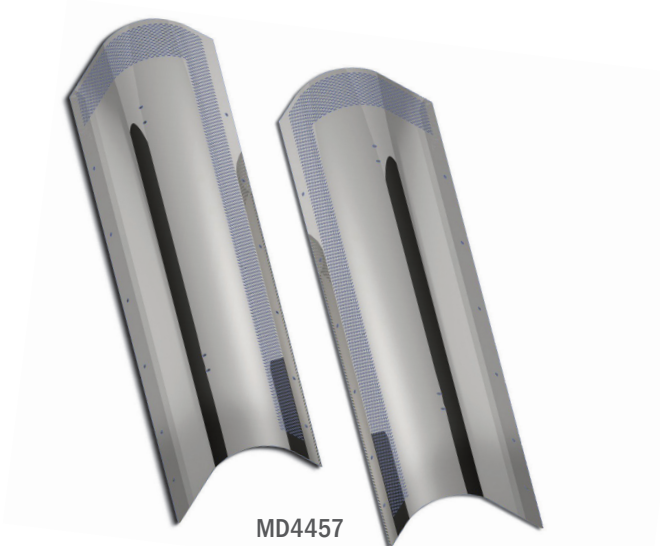

EXHAUST SHIELDS

The exhaust cover is the passenger side only and attaches uses existing hardware. The Exhaust Shields are not to be used on 389 models with 36"/44" sleepers. MD4457 is sold in pairs and is to be used with 4" wide skirting.

EXHAUST SHIELDS

Part Number	Description
MD4457	EXHAUST SHIELD, EXTENDED, PAIR, PETERBILT 388/389, 2007+, USE WITH 4" WIDE SKIRTS
MD4487	EXHAUST SHIELD FILLER PANELS, REAR EXHAUST, PETERBILT 388/389, 2007+, FOR MD4457 SHROUD



FENDER GUARDS

Mounts using supplied hardware. No drilling required. Sold in pairs.

FENDER GUARDS

Part Number	Description
MD4463	FENDER GUARDS, PETERBILT 388/389, 2007+, WITH COLORED LOGO
MD4462	FENDER GUARDS, PETERBILT 388/389, 2007+, WITH ETCHED LOGO
MD4465	FENDER GUARDS, PETERBILT 388/389, 2007+, WITH LOGO CUTOUT
MD4461	FENDER GUARDS, PETERBILT 388/389, 2007+, PLAIN



FENDER GUTTER TRIM STRIPS

Easily installed using supplied 3M two-sided tape and hardware. Minimal drilling required. All hardware supplied. Sold in pairs.

FENDER GUTTER TRIM STRIPS

Part Number	Description
MD4460	FENDER GUTTER TRIM STRIPS, PETERBILT 388/389, 2007+



388/389 SHORT HOOD ACCESSORIES



FRONT GRILLE

Designed to replace the OEM grille. Features Peterbilt oval shapes punched out of the stainless steel. Sold individually.

FRONT GRILLE

Part Number	Description
MD8369	FRONT GRILLE, PETERBILT 388/389

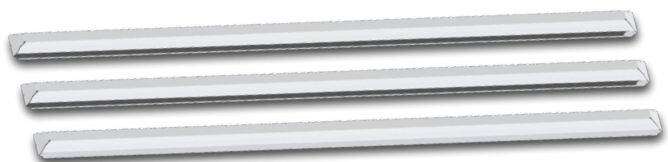

GRILLE BARS

DESIGNED AS 36" OEM REPLACEMENTS. HARDWARE INCLUDED. SOLD AS A 3-PIECE SET.

GRILLE BARS

Part Number	Description
MD9158	GRILLE BARS, PETERBILT 388/389, OEM REPLACEMENT, 3-PIECE SET



HOOD EMBLEM ACCENT

Stainless steel emblem accents are mounted using existing emblem mounting studs and supplied 3M two-sided tape. Sold in pairs.

HOOD EMBLEM ACCENT

Part Number	Description
MD5408	HOOD EMBLEM, PETERBILT 388/389 SHORT HOOD 123" BBC

388/389 SHORT HOOD ACCESSORIES

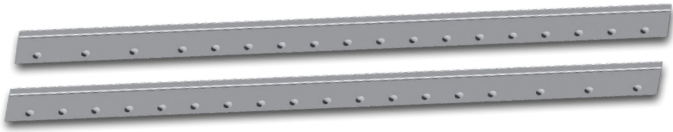

HOOD TRIM - SIDE

Attaches to the side of the truck using supplied 3M two-sided tape. Sold in pairs.

HOOD TRIM - SIDE

Part Number	Description
MD9159	SIDE HOOD TRIM, PETERBILT 388/389 SHORT HOOD (123" BBC), DIMPLED



MD5129

LICENSE PLATE/SWING PLATES

High quality 304-stainless 18-gauge bumper face swing plates mount to existing bumper mounting bolts on bumper face. Does not require drilling. Hardware and bezels supplied. Sold individually.

LICENSE PLATE/SWING PLATES

Part Number	Description
MD5128	LICENSE PLATE/SWING PLATE, PETERBILT 388/389, 2007+, BUMPER FACE WITH 1 PLATE, MEASURES 20.22"W X 7.92"H
MD5129	LICENSE PLATE/SWING PLATE, PETERBILT 388/389, 2007+, BUMPER FACE WITH 2 PLATES, MEASURES 29"W X 7.89"H
MD5130	LICENSE PLATE/SWING PLATE, PETERBILT 388/389, 2007+, BUMPER FACE WITH 3 PLATES, MEASURES 40"W X 8.62"H



MD5273

LOWER HOOD PANELS

Mounts using supplied brackets, hardware and silicone. Sold in pairs.

Part Number	Description
MD5273	LOWER HOOD PANELS, PETERBILT 388/389 SHORT HOOD (123" BBC), 2008+, ELITE, FORMED RADIUS EDGE
MD4497	LOWER HOOD PANELS, PETERBILT 388/389 SHORT HOOD (123" BBC), 2008+, PLAIN



389/389 LONG HOOD



389/389 LONG HOOD ACCESSORIES



FOR 2015+ PETERBILT 389 MODELS, A CHANGE HAS TAKEN PLACE WITH THE RENAMING OF THE FORMER 388. A PETERBILT 389 LONG HOOD (131" BBC) IS THE FORMER 389. A 389 SHORT HOOD (123" BBC) IS THE FORMER 388. PLEASE SEE PAGES 2-13 TO 2-24 FOR 389 SHORT HOOD PARTS. BBC = THE DISTANCE FROM THE FRONT BUMPER TO THE BACK OF THE CAB.



BATTERY/TOOLBOX COVERS

These stainless steel panels cover the OEM plate. Mounts using supplied hardware. Sold in pairs.

BATTERY/TOOLBOX COVERS

Part Number	Description
MD4450	BATTERY/TOOLBOX PANELS, PETERBILT 388/389, 2007+, PASSENGER SIDE 32.69"X13", DRIVER SIDE 30.44"X12.75"



BUG DEFLECTOR

Drilling of mounting holes through the hood required. Attaches using supplied hardware. Guaranteed not to break. Sold individually.



BUG DEFLECTOR

Part Number	Description
MD4458	BUG DEFLECTOR, PETERBILT 367 (HEAVY HAUL)/388/389, 2007+



389/389 LONG HOOD ACCESSORIES



MD8617

CAB, COWL & LOWER HOOD PANEL ELITE KITS - 2018+

For 2018+ Peterbilt 389 Long Hood (131" BBC) models. Elite kit contains lower hood panels, cowl panels and cab skirts. Attaches using supplied hardware. Lights and harnesses supplied. Sold as a kit. Driver side 4" wide, 37.85" long. Passenger side measures 1.58" tapering to 0.82" wide and 43.57" long. There are no lights on the passenger side cab skirt.

CAB, COWL & LOWER HOOD PANEL ELITE KITS - 2018+

Part Number	Description
MD8615	ELITE KIT, LOWER HOOD PANELS/COWL PANELS/CAB SKIRTS, PETERBILT 389 LONG HOOD (131" BBC), 2018+, PLAIN
MD8617	ELITE KIT, LOWER HOOD PANELS/COWL PANELS/CAB SKIRTS, PETERBILT 389 LONG HOOD (131" BBC), 2018+, DRIVER SIDE (0/4/3)-COUNT, PASSENGER SIDE (0/4/0)-COUNT X2AG2 LED LIGHTS
MD8618	ELITE KIT, LOWER HOOD PANELS/COWL PANELS/CAB SKIRTS, PETERBILT 389 LONG HOOD (131" BBC), 2018+, DRIVER SIDE (0/4/3)-COUNT, PASSENGER SIDE (0/4/0)-COUNT X2ACG2 LED LIGHTS



CAB SKIRTS - 2018+ - FOR USE WITH OEM COWL

Attaches to the underside of the cab on 2018+ Peterbilt 389 Long Hood with OEM cowl (131" BBC) models using supplied hardware. Sold in pairs. Lights and harnesses included. Passenger side skirt measures 1.25" wide x 42.88" long. There are no lights on the passenger side cab skirt. Driver side skirt measures 4" wide x 42.85" long.

CAB SKIRTS - 2018+ - FOR USE WITH OEM COWL

Part Number	Description
MD8627	CAB SKIRT, USE WITH OEM COWL, PETERBILT 389 LONG HOOD (131" BBC), 2018+, PLAIN, 4" WIDE DRIVER, 1.25" WIDE PASSENGER
MD8707	CAB SKIRT, USE WITH OEM COWL, PETERBILT 389 LONG HOOD (131" BBC), 2018+, WITH 7-COUNT 3/4" ROUND AMBER LED LIGHTS, 4" WIDE DRIVER, 1.25" WIDE PASSENGER
MD8708	CAB SKIRT, USE WITH OEM COWL, PETERBILT 389 LONG HOOD (131" BBC), 2018+, WITH 7-COUNT 3/4" ROUND AMBER CLEAR LED LIGHTS, 4" WIDE DRIVER, 1.25" WIDE PASSENGER
MD8628	CAB SKIRT, USE WITH OEM COWL, PETERBILT 389 LONG HOOD (131" BBC), 2018+, WITH 3-COUNT X2AG2 LED LIGHTS (PASSENGER SIDE BLANK), 4" WIDE DRIVER, 1.25" WIDE PASSENGER
MD8629	CAB SKIRT, USE WITH OEM COWL, PETERBILT 389 LONG HOOD (131" BBC), 2018+, WITH 3-COUNT X2ACG2 LED LIGHTS (PASSENGER SIDE BLANK), 4" WIDE DRIVER, 1.25" WIDE PASSENGER
MD8709	CAB SKIRT, USE WITH OEM COWL, PETERBILT 389 LONG HOOD (131" BBC), 2018+, UNDERLIT WITH 7-COUNT 3/4" ROUND AMBER LED LIGHTS, 4" WIDE DRIVER, 1.25" WIDE PASSENGER



3/4" ROUND AMBER = AMBER LIGHT WITH AN AMBER LENS.



3/4" ROUND AMBER CLEAR = AMBER LIGHT WITH A CLEAR LENS.



X2AG2 = AMBER LIGHT WITH AN AMBER LENS.



X2ACG2 = AMBER LIGHT WITH A CLEAR LENS.

389/389 LONG HOOD ACCESSORIES



MD8568



MD8796



MD8494

CAB SKIRTS (ELITE) - 2018+ - FOR USE WITH TRP COWL

Attaches to the underside of the cab on 2018+ Peterbilt 389 Long Hood (131" BBC) models using supplied hardware. The cab skirts below must be used with the TRP elite cowl & TRP lower hood panel (MD5183). Sold in pairs. Lights and harnesses included. Driver side 4" wide, 37.85" long. Passenger side measures 1.58" tapering to 0.82" wide and 43.57" long. There are no lights on the passenger side cab skirt.

CAB SKIRTS (ELITE) - 2018+ - FOR USE WITH TRP COWL

Part Number	Description
MD8559	CAB SKIRT, ELITE, USE WITH TRP COWL, PETERBILT 389 LONG HOOD (131" BBC), 2018+, PLAIN, 4" WIDE DRIVER, 0.82"/1.58" WIDE PASSENGER
MD8568	CAB SKIRT, ELITE, USE WITH TRP COWL, PETERBILT 389 LONG HOOD (131" BBC), 2018+, PLAIN, 4" WIDE DRIVER, 0.82"/1.58" WIDE PASSENGER, BLOCK HEATER CUTOUT
MD8796	CAB SKIRT, ELITE, USE WITH TRP COWL, PETERBILT 389 LONG HOOD (131" BBC), 2018+, WITH 6-COUNT 3/4" ROUND AMBER LED LIGHTS, 4" WIDE DRIVER, 0.82"/1.58" WIDE PASSENGER
MD8797	CAB SKIRT, ELITE, USE WITH TRP COWL, PETERBILT 389 LONG HOOD (131" BBC), 2018+, WITH 6-COUNT 3/4" ROUND AMBER CLEAR LED LIGHTS, 4" WIDE DRIVER, 0.82"/1.58" WIDE PASSENGER
MD8493	CAB SKIRT, ELITE, USE WITH TRP COWL, PETERBILT 389 LONG HOOD (131" BBC), 2018+, WITH 3-COUNT X2AG2 LED LIGHTS, 4" WIDE DRIVER, 0.82"/1.58" WIDE PASSENGER
MD8494	CAB SKIRT, ELITE, USE WITH TRP COWL, PETERBILT 389 LONG HOOD (131" BBC), 2018+, WITH 3-COUNT X2ACG2 LED LIGHTS, 4" WIDE DRIVER, 0.82"/1.58" WIDE PASSENGER



3/4" ROUND AMBER = AMBER LIGHT WITH AN AMBER LENS.



3/4" ROUND AMBER CLEAR = AMBER LIGHT WITH A CLEAR LENS.



X2AG2 = AMBER LIGHT WITH AN AMBER LENS.



X2ACG2 = AMBER LIGHT WITH A CLEAR LENS.



389/389 LONG HOOD ACCESSORIES



MD8558

COWL PANELS (ELITE) - 2018+

Complete panel replacement. Mounts using supplied hardware. Cowl panels are designed to be used with the 4" wide elite TRP cab skirts and elite TRP lower hood panel (MD5183). Sold in pairs. Lights and harnesses supplied.

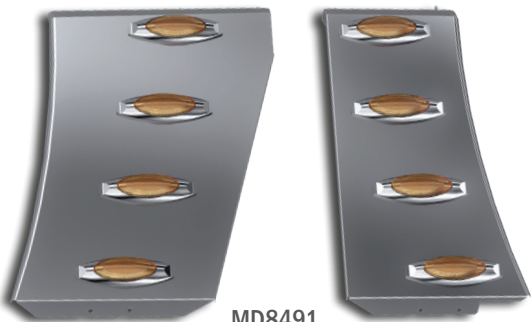

MD8491

COWL PANELS (ELITE) - 2018+

Part Number	Description
MD8558	ELITE COWL PANEL, PETERBILT 389 LONG HOOD (131" BBC), 2018+, PLAIN, FOR USE WITH 4" WIDE CAB SKIRTS
MD8794	ELITE COWL PANEL, PETERBILT 389 LONG HOOD (131" BBC), 2018+, WITH 5-COUNT 3/4" ROUND AMBER LED LIGHTS, FOR USE WITH 4" WIDE CAB SKIRTS
MD8795	ELITE COWL PANEL, PETERBILT 389 LONG HOOD (131" BBC), 2018+, WITH 5-COUNT 3/4" ROUND AMBER CLEAR LED LIGHTS, FOR USE WITH 4" WIDE CAB SKIRTS
MD8491	ELITE COWL PANEL, PETERBILT 389 LONG HOOD (131" BBC), 2018+, WITH 4-COUNT X2AG2 LED LIGHTS, FOR USE WITH 4" WIDE CAB SKIRTS
MD8492	ELITE COWL PANEL, PETERBILT 389 LONG HOOD (131" BBC), 2018+, WITH 4-COUNT X2ACG2 LED LIGHTS, FOR USE WITH 4" WIDE CAB SKIRTS



3/4" ROUND AMBER = AMBER LIGHT WITH AN AMBER LENS.



3/4" ROUND AMBER CLEAR = AMBER LIGHT WITH A CLEAR LENS.



X2AG2 = AMBER LIGHT WITH AN AMBER LENS.



X2ACG2 = AMBER LIGHT WITH A CLEAR LENS.

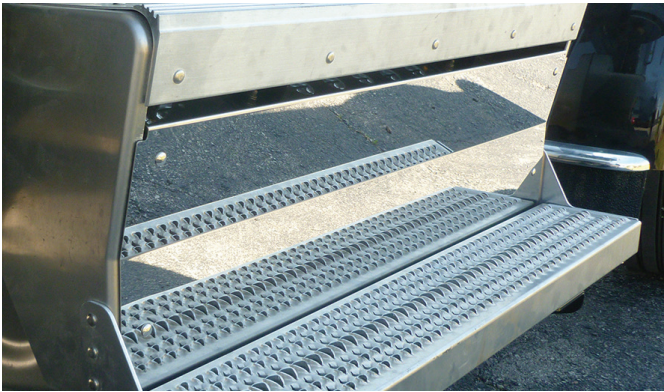

DPF COVERS

For the lower portion of the passenger side DPF. Attaches directly over the OEM checker board panel. Sold individually. Uses existing and supplied hardware.

DPF COVERS

Part Number	Description
MD8614	DPF BOX COVER, PETERBILT 389 LONG HOOD (131" BBC), 2018+, LOWER PASSENGER



MD4457



MD4487

EXHAUST SHIELDS & FILLER

The exhaust cover is the passenger side only and attaches uses existing hardware. The Exhaust Shields are not to be used on 389 models with 36"/44" sleepers. MD4457 is sold in pairs and is to be used with 4" wide skirting.

EXHAUST SHIELDS & FILLER

Part Number	Description
MD4457	EXHAUST SHIELD, EXTENDED, PAIR, PETERBILT 388/389, 2007+, USE WITH 4" WIDE SKIRTS
MD4487	EXHAUST SHIELD FILLER PANELS, REAR EXHAUST, PETERBILT 388/389, 2007+, FOR MD4457



389/389 LONG HOOD ACCESSORIES



MD4461



MD4463



MD4465

FENDER GUARDS

Mounts using supplied hardware. No drilling required. Sold in pairs.

FENDER GUARDS

Part Number	Description
MD4461	FENDER GUARD, PETERBILT 388/389, 2007+, PLAIN
MD4462	FENDER GUARD, PETERBILT 388/389, 2007+, WITH ETCHED LOGO
MD4463	FENDER GUARD, PETERBILT 388/389, 2007+, WITH COLORED LOGO
MD4465	FENDER GUARD, PETERBILT 388/389, 2007+, WITH LOGO CUTOUT
MD8793	FENDER GUARD, PETERBILT 388/389, 2007+, WITH 8-COUNT 3/4" ROUND WHITE/AMBER TURN SIGNAL LED LIGHTS. JUMPER HARNESS INCLUDED



FENDER GUTTER TRIM STRIPS

asily installed using supplied 3M two-sided tape and hardware. Minimal rilling required. All hardware supplied. Sold in pairs.

FENDER GUTTER TRIM STRIPS

Part Number	Description
MD4460	DPF BOX COVER, PETERBILT 389 LONG HOOD (131" BBC), 2018+, LOWER PASSENGER

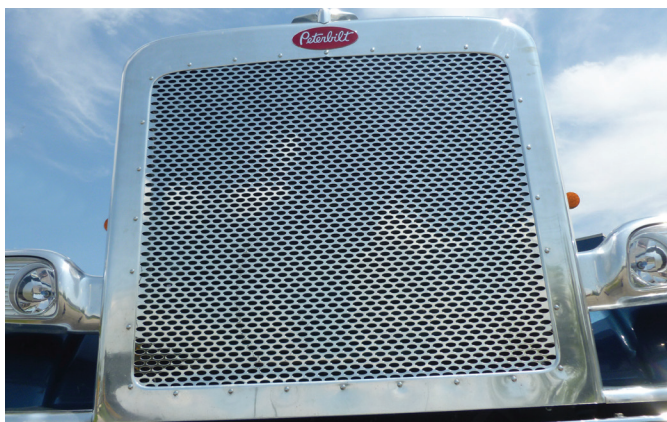

FRONT GRILLE

Designed to replace the OEM grille. Features Peterbilt oval shapes punched out of the stainless steel. Sold individually.

FRONT GRILLE

Part Number	Description
MD8369	FRONT GRILLE, PETERBILT 388/389

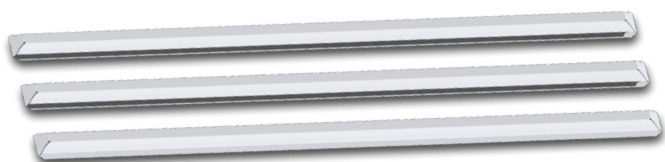

GRILLE BARS

Designed as 36" OEM replacements. Hardware included. Sold as a 3-piece set.

GRILLE BARS

Part Number	Description
MD9158	GRILLE BARS, PETERBILT 388/389, OEM REPLACEMENT, 3-PIECE SET



389/389 LONG HOOD ACCESSORIES



GRILLE DEFLECTORS

Helps protect your truck from road debris, also helps keep the side of the hood clean. Drilling of hood required. Measures 20.25" long . Sold in pairs.

GRILLE DEFLECTORS

Part Number	Description
MD4456	GRILLE DEFLECTOR, PETERBILT 389/389 LONG HOOD (131" BBC), 2007+



HOOD CENTER STRIP

Attaches using supplied 3M two-sided tape. Sold individually.

HOOD CENTER STRIP

Part Number	Description
MD659	HOOD CENTER STRIP, PETERBILT 389/389 LONG HOOD (131" BBC), DIMPLED



HOOD EMBLEM ACCENT

Stainless steel emblem accents are mounted using existing emblem mounting studs and supplied 3M two-sided tape. Sold in pairs.

HOOD EMBLEM ACCENT

Part Number	Description
MD5251	HOOD EMBLEM ACCENT, 389/389 LONG HOOD (131" BBC), 2007+, STRIPE



HOOD LATCH GUARD

Attaches using existing hardware. Sold in pairs.

HOOD LATCH GUARD

Part Number	Description
MD4453	HOOD LATCH GUARD, PETERBILT 389/389 LONG HOOD (131" BBC), 2007+



MD5129

LICENSE PLATE/SWING PLATES

High quality 304-stainless 18-gauge bumper face swing plates mount to existing bumper mounting bolts on bumper face. Does not require drilling. Hardware and bezels included. Sold individually.

LICENSE PLATE/SWING PLATES

Part Number	Description
MD5128	LICENSE PLATE/SWING PLATE, PETERBILT 388/389, 2007+, BUMPER FACE WITH 1 PLATE
MD5129	LICENSE PLATE/SWING PLATE, PETERBILT 388/389, 2007+, BUMPER FACE WITH 2 PLATES
MD5130	LICENSE PLATE/SWING PLATE, PETERBILT 388/389, 2007+, BUMPER FACE WITH 3 PLATES



389/389 LONG HOOD ACCESSORIES



LOWER HOOD PANELS

Mounts using supplied brackets, hardware and silicone. Sold in pairs.

LOWER HOOD PANELS

Part Number	Description
MD5183	LOWER HOOD PANEL, PETERBILT 389/389 LONG HOOD (131" BBC), 2007+, ELITE, FORMED RADIUS EDGE
MD4454	LOWER HOOD PANEL, PETERBILT 389/389 LONG HOOD (131" BBC), 2007+



MUD FLAP WEIGHTS

These front mud flap weights are 14.25" Long. Attaches using supplied hardware.

MUD FLAP WEIGHTS

Part Number	Description
MD5182	MUDFLAP WEIGHT, FRONT, PETERBILT 389, PLAIN, 14.25" LONG



MD9133

REAR WINDOW TOP CAP & SLEEPER WINDOW TOP CAP

Gives a 'chopped' look to the doors and windows. Sold in pairs.

REAR WINDOW TOP CAP & SLEEPER WINDOW TOP CAP

Part Number	Description
MD9133	SLEEPER WINDOW, PETERBILT 389 2020+, DIMPLED
MD9134	SLEEPER WINDOW, PETERBILT 389 2020+, CURVED
MD8831	SLEEPER WINDOW, PETERBILT 389 2020+, PLAIN



SIDE HOOD TRIM

Stainless steel emblem accents are mounted using existing emblem mounting studs and supplied 3M two-sided tape. Sold in pairs.

SIDE HOOD TRIM

Part Number	Description
MD3094	SIDE HOOD TRIM, DIMPLED, PETERBILT 389/389 LONG HOOD (131" BBC), DIMPLED



567





BUG DEFLECTOR

Drilling of mounting holes through the hood required. Attaches using supplied hardware. Guaranteed not to break. Sold individually.



BUG DEFLECTOR

Part Number	Description
MD9038	BUG DEFLECTOR, PETERBILT 567, 2013+

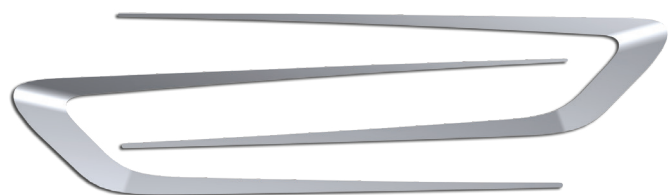

MD8912

CAB DOOR CONTOUR TRIM

For Peterbilt 567 and 579 models. Adds the stainless steel shine to the doors of the truck. Sold in pairs. Attaches using supplied 3M two-sided tape.

CAB DOOR CONTOUR TRIM

Part Number	Description
MD8912	CAB DOOR CONTOUR TRIM, PETERBILT 567/579, 2022+
MD8387	CAB DOOR CONTOUR TRIM, PETERBILT 567/579, 2013-2021

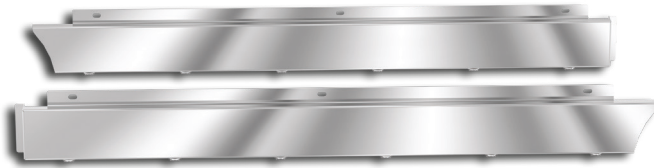

MD9430 - SIDE VIEW



MD9430 - BOTTOM VIEW

CAB SKIRTS - SET-FORWARD AXLE WITH CAB EXHAUST 2022+

For 2022+ Peterbilt 567 Set-Forward Axle models with Cab Exhaust. Easily mounts to the cab, no drilling required. Both skirts measure 3" wide and 36.42" long. Lights, harnesses and hardware supplied. Sold in pairs

CAB SKIRTS - SET-FORWARD WITH CAB EXHAUST - 2022+

Part Number	Description
MD9416	CAB SKIRT, PETERBILT 567 SET-FORWARD AXLE, CAB MOUNT EXHAUST, 3" WIDE, PLAIN
MD9417	CAB SKIRT, PETERBILT 567 SET-FORWARD AXLE, CAB MOUNT EXHAUST, 3" WIDE, PLAIN, BLOCK HEATER CUTOUT
MD9418	CAB SKIRT, PETERBILT 567 SET-FORWARD AXLE, CAB MOUNT EXHAUST, 3" WIDE, 3-COUNT M1 AMBER LED
MD9419	CAB SKIRT, PETERBILT 567 SET-FORWARD AXLE, CAB MOUNT EXHAUST, 3" WIDE, 3-COUNT M1 AMBER LED, BLOCK HEATER CUTOUT
MD9420	CAB SKIRT, PETERBILT 567 SET-FORWARD AXLE, CAB MOUNT EXHAUST, 3" WIDE, 3-COUNT M1 AMBER CLEAR LED
MD9421	CAB SKIRT, PETERBILT 567 SET-FORWARD AXLE, CAB MOUNT EXHAUST, 3" WIDE, 3-COUNT M1 AMBER CLEAR LED, BLOCK HEATER CUTOUT
MD9422	CAB SKIRT, PETERBILT 567 SET-FORWARD AXLE, CAB MOUNT EXHAUST, 3" WIDE, 4-COUNT M5 AMBER LED
MD9423	CAB SKIRT, PETERBILT 567 SET-FORWARD AXLE, CAB MOUNT EXHAUST, 3" WIDE, 4-COUNT M5 AMBER LED, BLOCK HEATER CUTOUT
MD9424	CAB SKIRT, PETERBILT 567 SET-FORWARD AXLE, CAB MOUNT EXHAUST, 3" WIDE, 4-COUNT M5 AMBER CLEAR LED
MD9425	CAB SKIRT, PETERBILT 567 SET-FORWARD AXLE, CAB MOUNT EXHAUST, 3" WIDE, 4-COUNT M5 AMBER CLEAR LED, BLOCK HEATER CUTOUT
MD9426	CAB SKIRT, PETERBILT 567 SET-FORWARD AXLE, CAB MOUNT EXHAUST, 3" WIDE, 6-COUNT 3/4" ROUND AMBER LED
MD9427	CAB SKIRT, PETERBILT 567 SET-FORWARD AXLE, CAB MOUNT EXHAUST, 3" WIDE, 6-COUNT 3/4" ROUND AMBER LED, BLOCK HEATER CUTOUT
MD9428	CAB SKIRT, PETERBILT 567 SET-FORWARD AXLE, CAB MOUNT EXHAUST, 3" WIDE, 6-COUNT 3/4" ROUND AMBER CLEAR LED
MD9429	CAB SKIRT, PETERBILT 567 SET-FORWARD AXLE, CAB MOUNT EXHAUST, 3" WIDE, 6-COUNT 3/4" ROUND AMBER CLEAR LED, BLOCK HEATER CUTOUT
MD9430	CAB SKIRT, PETERBILT 567 SET-FORWARD AXLE, CAB MOUNT EXHAUST, 3" WIDE, UNDERLIT WITH 6-COUNT 3/4" ROUND AMBER CLEAR LED
MD9431	CAB SKIRT, PETERBILT 567 SET-FORWARD AXLE, CAB MOUNT EXHAUST, 3" WIDE, UNDERLIT WITH 6-COUNT 3/4" ROUND AMBER CLEAR LED, BLOCK HEATER CUTOUT



3/4" ROUND AMBER = AMBER LIGHT WITH AN AMBER LENS.



3/4" ROUND AMBER CLEAR = AMBER LIGHT WITH A CLEAR LENS.



MD9234

CAB SKIRTS - SET-FORWARD AXLE ULTRALOFT - 2022+

These front mud flap weights are 14.25" Long. Attaches using supplied hardware.

CAB SKIRTS - SET-FORWARD AXLE ULTRALOFT - 2022+

Part Number	Description
MD9233	CAB SKIRT, PETERBILT 567 SET-FORWARD AXLE, ULTRALOFT, 2022+, PLAIN
MD9229	CAB SKIRT, PETERBILT 567 SET-FORWARD AXLE, ULTRALOFT, 2022+, PLAIN, 2 BLOCK HEATER CUTOUTS
MD9234	CAB SKIRT, PETERBILT 567 SET-FORWARD AXLE, ULTRALOFT, 2022+, 6-COUNT 3/4" ROUND AMBER LED
MD9236	CAB SKIRT, PETERBILT 567 SET-FORWARD AXLE, ULTRALOFT, 2022+, 6-COUNT 3/4" ROUND AMBER LED, 2 BLOCK HEATER CUTOUTS
MD9235	CAB SKIRT, PETERBILT 567 SET-FORWARD AXLE, ULTRALOFT, 2022+, 6-COUNT 3/4" ROUND AMBER CLEAR LED
MD9237	CAB SKIRT, PETERBILT 567 SET-FORWARD AXLE, ULTRALOFT, 2022+, 6-COUNT 3/4" ROUND AMBER CLEAR LED, 2 BLOCK HEATER CUTOUTS



3/4" ROUND AMBER = AMBER LIGHT WITH AN AMBER LENS.



3/4" ROUND AMBER CLEAR = AMBER LIGHT WITH A CLEAR LENS.



DOOR HANDLE TRIM

A stainless steel accent to highlight the area around the door handles. Attaches using 3M two-sided tape. Sold in pairs.

DOOR HANDLE TRIM

Part Number	Description
MD662	DOOR HANDLE TRIM, PETERBILT 567/579



DOOR WINDOW SHADE

Attaches using supplied 3M two-sided tape. Will fit models with or without passenger side downview mirror, as hardware to adjust mirror included. Sold in pairs.

DOOR WINDOW SHADE

Part Number	Description
MD619	DOOR WINDOW SHADE, PETERBILT 567/579



567 ACCESSORIES

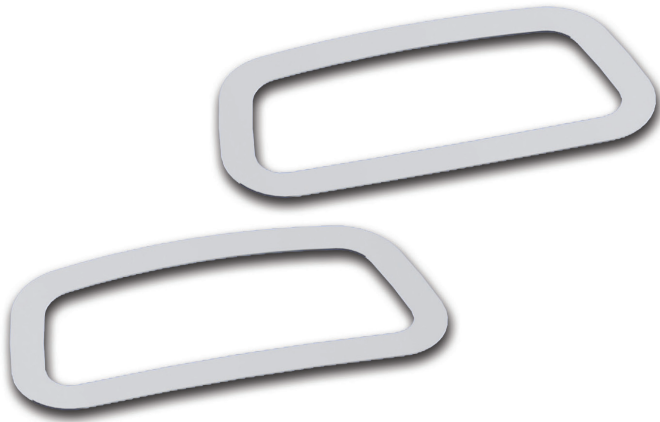

FENDER CLEARANCE/INDICATOR LIGHT ACCENT

A stainless steel accent to highlight the area around the door handles. Attaches using 3M two-sided tape. Sold in pairs.

FENDER CLEARANCE/INDICATOR LIGHT ACCENT

Part Number	Description
MD9043	FENDER CLEARANCE/INDICATOR LIGHT ACCENT, PETERBILT 567, 2015-2021



MD9044

FENDER GUARDS

For 567 models. Mounts using supplied hardware. Drilling of fender required. Sold in pairs.

FENDER GUARDS

Part Number	Description
MD9044	FENDER GUARD, PETERBILT 567 (SET-BACK AXLE), 2014+
MD9242	FENDER GUARD, PETERBILT 567 (SET-FORWARD AXLE), 2013+
MD8633	FENDER GUARD, PETERBILT 567 HERITAGE, 2016+

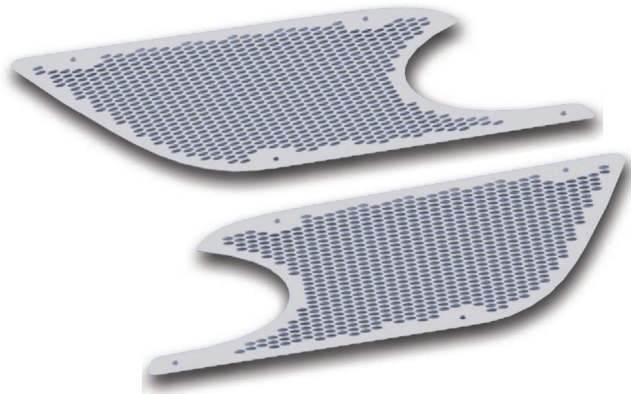

FRESH AIR INTAKE HOOD GRILLE

Replaces existing OEM air intake grille. Attaches using hardware and supplied 3M two-sided tape. Sold in pairs.

FRESH AIR INTAKE HOOD GRILLE

Part Number	Description
MD9057	FRESH AIR INTAKE HOOD GRILLE, PETERBILT 567, 2014+



MD9231

SLEEPER WINDOW TRIM

This sleeper window trim is designed for Peterbilt 567 and 579 models. The high-quality 304 stainless steel rings are sold in pairs as inner rings and in pairs as outer rings. Inner rings attach to the glass of the sleeper window on both the passenger and driver sides. Outer rings attach to the body of the sleeper on both the passenger and driver side. Adds a shine to the sleeper windows.

SLEEPER WINDOW TRIM

Part Number	Description
MD9231	SLEEPER WINDOW TRIM, PETERBILT 567/579, INNER RINGS
MD9232	SLEEPER WINDOW TRIM, PETERBILT 567/579, OUTER RINGS



STEP DPF BOX COVER

This DPF box cover is designed for Peterbilt 567 models. 41" Wide. For the lower portion of the passenger side DPF. Replaces the OEM checker plate. Sold individually. Uses supplied hardware.

STEP DPF BOX COVER

Part Number	Description
MD9243	STEP DPF BOX COVER, PETERBILT 567, PASSENGER SIDE, 41" WIDE

579





MD8913

AIR INTAKE GRILLE

Replaces existing OEM air intake grille. Attaches using hardware and supplied 3M two-sided tape. Sold in pairs. MD8913 is a 4 piece set.

AIR INTAKE GRILLE

Part Number	Description
MD8887	AIR INTAKE GRILLE, PETERBILT NEW MODEL 579, 2022+
MD8913	AIR INTAKE GRILLE, PETERBILT NEW MODEL 579, 2022+, FOR MODELS WITHOUT OEM AIR INTAKE BEZEL
MD605	AIR INTAKE GRILLE, PETERBILT 579, 2013-2021 WILL NOT FIT NEW MODEL/MLU 579 MODELS.



MD8893

BUG DEFLECTOR

Drilling of mounting holes through the hood required. Attaches using supplied hardware. Guaranteed not to break. Sold individually.



BUG DEFLECTOR

Part Number	Description
MD8893	BUG DEFLECTOR, PETERBILT NEW MODEL 579, 2022+
MD617	BUG DEFLECTOR, PETERBILT 579, 2013-2021, WILL NOT FIT NEW MODEL/MLU 579 MODELS

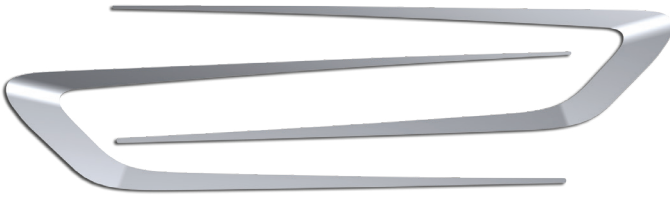

MD8912

CAB DOOR CONTOUR TRIM

For Peterbilt 567 and 579 models. Adds the stainless steel shine to the doors of the truck. Sold in pairs. Attaches using supplied 3M two-sided tape.

CAB DOOR CONTOUR TRIM

Part Number	Description
MD8912	CAB DOOR CONTOUR TRIM, PETERBILT 567/579, 2022+
MD8387	CAB DOOR CONTOUR TRIM, PETERBILT 567/579, 2013-2021



DEF TANK FILLER GUARD

Attaches to the painted cutout area at the def tank fill location. Sold individually.

DEF TANK FILLER GUARD

Part Number	Description
MD8888	DEF TANK FILLER GUARD, PETERBILT NEW MODEL 579, 2022+

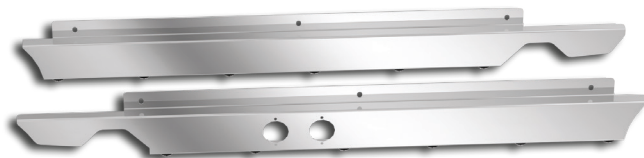

MD9330

CAB SKIRTS - 118" BBC WITH CAB EXHAUST

For New Model 579 118" BBC models with Cab Exhaust only. Easily mounts to the underside of the cab, no drilling required. Lights, harnesses and hardware supplied. Sold in pairs. Driver side measures 3" wide, passenger side measures 2.75" wide.

CAB SKIRTS - 118" BBC WITH CAB EXHAUST

Part Number	Description
MD9311	CAB SKIRT, PETERBILT 579 118" BBC, WITH CAB EXHAUST, PLAIN
MD9310	CAB SKIRT, PETERBILT 579 118" BBC, WITH CAB EXHAUST, PLAIN, BLOCK HEATER CUTOUT
MD9309	CAB SKIRT, PETERBILT 579 118" BBC, WITH CAB EXHAUST, PLAIN, 2 BLOCK HEATER CUTOUTS
MD9314	CAB SKIRT, PETERBILT 579 118" BBC, WITH CAB EXHAUST, 3-COUNT M1 AMBER LED
MD9313	CAB SKIRT, PETERBILT 579 118" BBC, WITH CAB EXHAUST, 3-COUNT M1 AMBER LED, BLOCK HEATER CUTOUT
MD9312	CAB SKIRT, PETERBILT 579 118" BBC, WITH CAB EXHAUST, 3-COUNT M1 AMBER LED, 2 BLOCK HEATER CUTOUTS
MD9317	CAB SKIRT, PETERBILT 579 118" BBC, WITH CAB EXHAUST, 3-COUNT M1 AMBER CLEAR LED
MD9316	CAB SKIRT, PETERBILT 579 118" BBC, WITH CAB EXHAUST, 3-COUNT M1 AMBER CLEAR LED, BLOCK HEATER CUTOUT
MD9315	CAB SKIRT, PETERBILT 579 118" BBC, WITH CAB EXHAUST, 3-COUNT M1 AMBER CLEAR LED, 2 BLOCK HEATER CUTOUTS
MD9320	CAB SKIRT, PETERBILT 579 118" BBC, WITH CAB EXHAUST, 4-COUNT M5 AMBER LED
MD9319	CAB SKIRT, PETERBILT 579 118" BBC, WITH CAB EXHAUST, 4-COUNT M5 AMBER LED, BLOCK HEATER CUTOUT
MD9318	CAB SKIRT, PETERBILT 579 118" BBC, WITH CAB EXHAUST, 4-COUNT M5 AMBER LED, 2 BLOCK HEATER CUTOUTS
MD9323	CAB SKIRT, PETERBILT 579 118" BBC, WITH CAB EXHAUST, 4-COUNT M5 AMBER CLEAR LED
MD9322	CAB SKIRT, PETERBILT 579 118" BBC, WITH CAB EXHAUST, 4-COUNT M5 AMBER CLEAR LED, BLOCK HEATER CUTOUT
MD9321	CAB SKIRT, PETERBILT 579 118" BBC, WITH CAB EXHAUST, 4-COUNT M5 AMBER CLEAR LED, 2 BLOCK HEATER CUTOUTS
MD9326	CAB SKIRT, PETERBILT 579 118" BBC, WITH CAB EXHAUST, 6-COUNT 3/4" ROUND AMBER LED
MD9325	CAB SKIRT, PETERBILT 579 118" BBC, WITH CAB EXHAUST, 6-COUNT 3/4" ROUND AMBER LED, BLOCK HEATER CUTOUT
MD9324	CAB SKIRT, PETERBILT 579 118" BBC, WITH CAB EXHAUST, 6-COUNT 3/4" ROUND AMBER LED, 2 BLOCK HEATER CUTOUTS
MD9329	CAB SKIRT, PETERBILT 579 118" BBC, WITH CAB EXHAUST, 6-COUNT 3/4" ROUND AMBER CLEAR LED
MD9328	CAB SKIRT, PETERBILT 579 118" BBC, WITH CAB EXHAUST, 6-COUNT 3/4" ROUND AMBER CLEAR LED, BLOCK HEATER CUTOUT
MD9327	CAB SKIRT, PETERBILT 579 118" BBC, WITH CAB EXHAUST, 6-COUNT 3/4" ROUND AMBER CLEAR LED, 2 BLOCK HEATER CUTOUTS
MD9332	CAB SKIRT, PETERBILT 579 118" BBC, WITH CAB EXHAUST, UNDERLIT WITH 6-COUNT 3/4" ROUND AMBER CLEAR LED
MD9331	CAB SKIRT, PETERBILT 579 118" BBC, WITH CAB EXHAUST, UNDERLIT WITH 6-COUNT 3/4" ROUND AMBER CLEAR LED, BLOCK HEATER CUTOUT
MD9330	CAB SKIRT, PETERBILT 579 118" BBC, WITH CAB EXHAUST, UNDERLIT WITH 6-COUNT 3/4" ROUND AMBER CLEAR LED, 2 BLOCK HEATER CUTOUTS



579 ACCESSORIES



MD9271

CAB SKIRTS - 124" BBC WITH CAB EXHAUST

For New Model 579 124" BBC models with Cab Exhaust only. Easily mounts to the underside of the cab, no drilling required. Lights, harnesses and hardware supplied. Sold in pairs. Both the driver and passenger side skirt measure 3" wide.

CAB SKIRTS - 124" BBC WITH CAB EXHAUST

Part Number	Description
MD9244	CAB SKIRT, PETERBILT 579 124" BBC, WITH CAB EXHAUST, PLAIN
MD9246	CAB SKIRT, PETERBILT 579 124" BBC, WITH CAB EXHAUST, PLAIN, BLOCK HEATER CUTOUT
MD9245	CAB SKIRT, PETERBILT 579 124" BBC, WITH CAB EXHAUST, PLAIN, 2 BLOCK HEATER CUTOUTS
MD9253	CAB SKIRT, PETERBILT 579 124" BBC, WITH CAB EXHAUST, 3-COUNT M1 AMBER LED
MD9254	CAB SKIRT, PETERBILT 579 124" BBC, WITH CAB EXHAUST, 3-COUNT M1 AMBER LED, BLOCK HEATER CUTOUT
MD9255	CAB SKIRT, PETERBILT 579 124" BBC, WITH CAB EXHAUST, 3-COUNT M1 AMBER LED, 2 BLOCK HEATER CUTOUTS
MD9256	CAB SKIRT, PETERBILT 579 124" BBC, WITH CAB EXHAUST, 3-COUNT M1 AMBER CLEAR LED
MD9257	CAB SKIRT, PETERBILT 579 124" BBC, WITH CAB EXHAUST, 3-COUNT M1 AMBER CLEAR LED, BLOCK HEATER CUTOUT
MD9258	CAB SKIRT, PETERBILT 579 124" BBC, WITH CAB EXHAUST, 3-COUNT M1 AMBER CLEAR LED, 2 BLOCK HEATER CUTOUTS
MD9273	CAB SKIRT, PETERBILT 579 124" BBC, WITH CAB EXHAUST, 4-COUNT M5 AMBER LED
MD9272	CAB SKIRT, PETERBILT 579 124" BBC, WITH CAB EXHAUST, 4-COUNT M5 AMBER LED, BLOCK HEATER CUTOUT
MD9271	CAB SKIRT, PETERBILT 579 124" BBC, WITH CAB EXHAUST, 4-COUNT M5 AMBER LED, 2 BLOCK HEATER CUTOUTS
MD9276	CAB SKIRT, PETERBILT 579 124" BBC, WITH CAB EXHAUST, 4-COUNT M5 AMBER CLEAR LED
MD9275	CAB SKIRT, PETERBILT 579 124" BBC, WITH CAB EXHAUST, 4-COUNT M5 AMBER CLEAR LED, BLOCK HEATER CUTOUT
MD9274	CAB SKIRT, PETERBILT 579 124" BBC, WITH CAB EXHAUST, 4-COUNT M5 AMBER CLEAR LED, 2 BLOCK HEATER CUTOUTS
MD9247	CAB SKIRT, PETERBILT 579 124" BBC, WITH CAB EXHAUST, 6-COUNT 3/4" ROUND AMBER LED
MD9248	CAB SKIRT, PETERBILT 579 124" BBC, WITH CAB EXHAUST, 6-COUNT 3/4" ROUND AMBER LED, BLOCK HEATER CUTOUT
MD9249	CAB SKIRT, PETERBILT 579 124" BBC, WITH CAB EXHAUST, 6-COUNT 3/4" ROUND AMBER LED, 2 BLOCK HEATER CUTOUTS
MD9268	CAB SKIRT, PETERBILT 579 124" BBC, WITH CAB EXHAUST, 6-COUNT 3/4" ROUND AMBER CLEAR LED
MD9269	CAB SKIRT, PETERBILT 579 124" BBC, WITH CAB EXHAUST, 6-COUNT 3/4" ROUND AMBER CLEAR LED, BLOCK HEATER CUTOUT
MD9270	CAB SKIRT, PETERBILT 579 124" BBC, WITH CAB EXHAUST, 6-COUNT 3/4" ROUND AMBER CLEAR LED, 2 BLOCK HEATER CUTOUTS
MD9250	CAB SKIRT, PETERBILT 579 124" BBC, WITH CAB EXHAUST, UNDERLIT WITH 6-COUNT 3/4" ROUND AMBER CLEAR LED
MD9251	CAB SKIRT, PETERBILT 579 124" BBC, WITH CAB EXHAUST, UNDERLIT WITH 6-COUNT 3/4" ROUND AMBER CLEAR LED, BLOCK HEATER CUTOUT
MD9252	CAB SKIRT, PETERBILT 579 124" BBC, WITH CAB EXHAUST, UNDERLIT WITH 6-COUNT 3/4" ROUND AMBER CLEAR LED, 2 BLOCK HEATER CUTOUTS



MD8914

CAB SKIRTS - 118" BBC WITH UNDERBODY EXHAUST

For New Model 579 118" BBC models with Underbody Exhaust only. Easily mounts to the underside of the cab, no drilling required. Lights, harnesses and hardware supplied. Sold in pairs. Measure 2.5" wide.

CAB SKIRTS - 118" BBC WITH UNDERBODY EXHAUST

Part Number	Description
MD8916	CAB SKIRT, PETERBILT 579 118" BBC, WITH UNDERBODY EXHAUST, PLAIN
MD8915	CAB SKIRT, PETERBILT 579 118" BBC, WITH UNDERBODY EXHAUST, PLAIN, BLOCK HEATER CUTOUT
MD8914	CAB SKIRT, PETERBILT 579 118" BBC, WITH UNDERBODY EXHAUST, PLAIN, 2 BLOCK HEATER CUTOUTS
MD8919	CAB SKIRT, PETERBILT 579 118" BBC, WITH UNDERBODY EXHAUST, 3-COUNT M1 AMBER LED
MD8918	CAB SKIRT, PETERBILT 579 118" BBC, WITH UNDERBODY EXHAUST, 3-COUNT M1 AMBER LED, BLOCK HEATER CUTOUT
MD8917	CAB SKIRT, PETERBILT 579 118" BBC, WITH UNDERBODY EXHAUST, 3-COUNT M1 AMBER LED, 2 BLOCK HEATER CUTOUTS
MD8922	CAB SKIRT, PETERBILT 579 118" BBC, WITH UNDERBODY EXHAUST, 3-COUNT M1 AMBER CLEAR LED
MD8921	CAB SKIRT, PETERBILT 579 118" BBC, WITH UNDERBODY EXHAUST, 3-COUNT M1 AMBER CLEAR LED, BLOCK HEATER CUTOUT
MD8920	CAB SKIRT, PETERBILT 579 118" BBC, WITH UNDERBODY EXHAUST, 3-COUNT M1 AMBER CLEAR LED, 2 BLOCK HEATER CUTOUTS
MD8925	CAB SKIRT, PETERBILT 579 118" BBC, WITH UNDERBODY EXHAUST, 4-COUNT M5 AMBER LED
MD8924	CAB SKIRT, PETERBILT 579 118" BBC, WITH UNDERBODY EXHAUST, 4-COUNT M5 AMBER LED, BLOCK HEATER CUTOUT
MD8923	CAB SKIRT, PETERBILT 579 118" BBC, WITH UNDERBODY EXHAUST, 4-COUNT M5 AMBER LED, 2 BLOCK HEATER CUTOUTS
MD8928	CAB SKIRT, PETERBILT 579 118" BBC, WITH UNDERBODY EXHAUST, 4-COUNT M5 AMBER CLEAR LED
MD8927	CAB SKIRT, PETERBILT 579 118" BBC, WITH UNDERBODY EXHAUST, 4-COUNT M5 AMBER CLEAR LED, BLOCK HEATER CUTOUT
MD8926	CAB SKIRT, PETERBILT 579 118" BBC, WITH UNDERBODY EXHAUST, 4-COUNT M5 AMBER CLEAR LED, 2 BLOCK HEATER CUTOUTS
MD8931	CAB SKIRT, PETERBILT 579 118" BBC, WITH UNDERBODY EXHAUST, 6-COUNT 3/4" ROUND AMBER LED
MD8930	CAB SKIRT, PETERBILT 579 118" BBC, WITH UNDERBODY EXHAUST, 6-COUNT 3/4" ROUND AMBER LED, BLOCK HEATER CUTOUT
MD8929	CAB SKIRT, PETERBILT 579 118" BBC, WITH UNDERBODY EXHAUST, 6-COUNT 3/4" ROUND AMBER LED, 2 BLOCK HEATER CUTOUTS
MD8934	CAB SKIRT, PETERBILT 579 118" BBC, WITH UNDERBODY EXHAUST, 6-COUNT 3/4" ROUND AMBER CLEAR LED
MD8933	CAB SKIRT, PETERBILT 579 118" BBC, WITH UNDERBODY EXHAUST, 6-COUNT 3/4" ROUND AMBER CLEAR LED, BLOCK HEATER CUTOUT
MD8932	CAB SKIRT, PETERBILT 579 118" BBC, WITH UNDERBODY EXHAUST, 6-COUNT 3/4" ROUND AMBER CLEAR LED, 2 BLOCK HEATER CUTOUTS
MD9279	CAB SKIRT, PETERBILT 579 118" BBC, WITH UNDERBODY EXHAUST, UNDERLIT WITH 6-COUNT 3/4" ROUND AMBER CLEAR LED
MD9278	CAB SKIRT, PETERBILT 579 118" BBC, WITH UNDERBODY EXHAUST, UNDERLIT WITH 6-COUNT 3/4" ROUND AMBER CLEAR LED, BLOCK HEATER CUTOUT
MD9277	CAB SKIRT, PETERBILT 579 118" BBC, WITH UNDERBODY EXHAUST, UNDERLIT WITH 6-COUNT 3/4" ROUND AMBER CLEAR LED, 2 BLOCK HEATER CUTOUTS



CAB SKIRTS - 124" BBC WITH UNDERBODY EXHAUST

For New Model 579 124" BBC models with Underbody Exhaust only. Easily mounts to the underside of the cab, no drilling required. Lights, harnesses and hardware supplied. Sold in pairs. Measure 2.5" wide.

CAB SKIRTS - 124" BBC WITH UNDERBODY EXHAUST

Part Number	Description
MD8958	CAB SKIRT, PETERBILT 579 124" BBC, WITH UNDERBODY EXHAUST, PLAIN
MD8957	CAB SKIRT, PETERBILT 579 124" BBC, WITH UNDERBODY EXHAUST, PLAIN, BLOCK HEATER CUTOUT
MD8956	CAB SKIRT, PETERBILT 579 124" BBC, WITH UNDERBODY EXHAUST, PLAIN, 2 BLOCK HEATER CUTOUTS
MD8961	CAB SKIRT, PETERBILT 579 124" BBC, WITH UNDERBODY EXHAUST, 3-COUNT M1 AMBER LED
MD8960	CAB SKIRT, PETERBILT 579 124" BBC, WITH UNDERBODY EXHAUST, 3-COUNT M1 AMBER LED, BLOCK HEATER CUTOUT
MD8959	CAB SKIRT, PETERBILT 579 124" BBC, WITH UNDERBODY EXHAUST, 3-COUNT M1 AMBER LED, 2 BLOCK HEATER CUTOUTS
MD8964	CAB SKIRT, PETERBILT 579 124" BBC, WITH UNDERBODY EXHAUST, 3-COUNT M1 AMBER CLEAR LED
MD8963	CAB SKIRT, PETERBILT 579 124" BBC, WITH UNDERBODY EXHAUST, 3-COUNT M1 AMBER CLEAR LED, BLOCK HEATER CUTOUT
MD8962	CAB SKIRT, PETERBILT 579 124" BBC, WITH UNDERBODY EXHAUST, 3-COUNT M1 AMBER CLEAR LED, 2 BLOCK HEATER CUTOUTS
MD8967	CAB SKIRT, PETERBILT 579 124" BBC, WITH UNDERBODY EXHAUST, 4-COUNT M5 AMBER LED
MD8966	CAB SKIRT, PETERBILT 579 124" BBC, WITH UNDERBODY EXHAUST, 4-COUNT M5 AMBER LED, BLOCK HEATER CUTOUT
MD8965	CAB SKIRT, PETERBILT 579 124" BBC, WITH UNDERBODY EXHAUST, 4-COUNT M5 AMBER LED, 2 BLOCK HEATER CUTOUTS
MD8970	CAB SKIRT, PETERBILT 579 124" BBC, WITH UNDERBODY EXHAUST, 4-COUNT M5 AMBER CLEAR LED
MD8969	CAB SKIRT, PETERBILT 579 124" BBC, WITH UNDERBODY EXHAUST, 4-COUNT M5 AMBER CLEAR LED, BLOCK HEATER CUTOUT
MD8968	CAB SKIRT, PETERBILT 579 124" BBC, WITH UNDERBODY EXHAUST, 4-COUNT M5 AMBER CLEAR LED, 2 BLOCK HEATER CUTOUTS
MD8973	CAB SKIRT, PETERBILT 579 124" BBC, WITH UNDERBODY EXHAUST, 7COUNT 3/4" ROUND AMBER LED
MD8972	CAB SKIRT, PETERBILT 579 124" BBC, WITH UNDERBODY EXHAUST, 7-COUNT 3/4" ROUND AMBER LED, BLOCK HEATER CUTOUT
MD8971	CAB SKIRT, PETERBILT 579 124" BBC, WITH UNDERBODY EXHAUST, 7-COUNT 3/4" ROUND AMBER LED, 2 BLOCK HEATER CUTOUTS
MD8976	CAB SKIRT, PETERBILT 579 124" BBC, WITH UNDERBODY EXHAUST, 7COUNT 3/4" ROUND AMBER CLEAR LED
MD8975	CAB SKIRT, PETERBILT 579 124" BBC, WITH UNDERBODY EXHAUST, 7-COUNT 3/4" ROUND AMBER CLEAR LED, BLOCK HEATER CUTOUT
MD8974	CAB SKIRT, PETERBILT 579 124" BBC, WITH UNDERBODY EXHAUST, 7-COUNT 3/4" ROUND AMBER CLEAR LED, 2 BLOCK HEATER CUTOUTS
MD9282	CAB SKIRT, PETERBILT 579 124" BBC, WITH UNDERBODY EXHAUST, UNDERLIT WITH 7COUNT 3/4" ROUND AMBER CLEAR LED
MD9281	CAB SKIRT, PETERBILT 579 124" BBC, WITH UNDERBODY EXHAUST, UNDERLIT WITH 7-COUNT 3/4" ROUND AMBER CLEAR LED, BLOCK HEATER CUTOUT
MD9280	CAB SKIRT, PETERBILT 579 124" BBC, WITH UNDERBODY EXHAUST, UNDERLIT WITH 7-COUNT 3/4" ROUND AMBER CLEAR LED, 2 BLOCK HEATER CUTOUTS



MD8944

CAB SKIRTS - 118" BBC WITH ULTRALOFT OR EPIQ PACKAGE

For New Model 579 118" BBC models with the Ultraloft or Epiq package. Easily mounts to the underside of the cab, no drilling required. Lights, harnesses and hardware supplied. Sold in pairs. Measure 2.5" wide.

CAB SKIRTS - 118" BBC WITH ULTRALOFT OR EPIQ PACKAGE

Part Number	Description
MD8937	CAB SKIRT, PETERBILT 579 118" BBC ULTRALOFT OR EPIQ PACKAGE, PLAIN
MD8936	CAB SKIRT, PETERBILT 579 118" BBC ULTRALOFT OR EPIQ PACKAGE, PLAIN, BLOCK HEATER CUTOUT
MD8935	CAB SKIRT, PETERBILT 579 118" BBC ULTRALOFT OR EPIQ PACKAGE, PLAIN, 2 BLOCK HEATER CUTOUTS
MD8940	CAB SKIRT, PETERBILT 579 118" BBC ULTRALOFT OR EPIQ PACKAGE, 3-COUNT M1 AMBER LED
MD8939	CAB SKIRT, PETERBILT 579 118" BBC ULTRALOFT OR EPIQ PACKAGE, 3-COUNT M1 AMBER LED, BLOCK HEATER CUTOUT
MD8938	CAB SKIRT, PETERBILT 579 118" BBC ULTRALOFT OR EPIQ PACKAGE, 3-COUNT M1 AMBER LED, 2 BLOCK HEATER CUTOUTS
MD8943	CAB SKIRT, PETERBILT 579 118" BBC ULTRALOFT OR EPIQ PACKAGE, 3-COUNT M1 AMBER CLEAR LED
MD8942	CAB SKIRT, PETERBILT 579 118" BBC ULTRALOFT OR EPIQ PACKAGE, 3-COUNT M1 AMBER CLEAR LED, BLOCK HEATER CUTOUT
MD8941	CAB SKIRT, PETERBILT 579 118" BBC ULTRALOFT OR EPIQ PACKAGE, 3-COUNT M1 AMBER CLEAR LED, 2 BLOCK HEATER CUTOUTS
MD8946	CAB SKIRT, PETERBILT 579 118" BBC ULTRALOFT OR EPIQ PACKAGE, 4-COUNT M5 AMBER LED
MD8945	CAB SKIRT, PETERBILT 579 118" BBC ULTRALOFT OR EPIQ PACKAGE, 4-COUNT M5 AMBER LED, BLOCK HEATER CUTOUT
MD8944	CAB SKIRT, PETERBILT 579 118" BBC ULTRALOFT OR EPIQ PACKAGE, 4-COUNT M5 AMBER LED, 2 BLOCK HEATER CUTOUTS
MD8949	CAB SKIRT, PETERBILT 579 118" BBC ULTRALOFT OR EPIQ PACKAGE, 4-COUNT M5 AMBER CLEAR LED
MD8948	CAB SKIRT, PETERBILT 579 118" BBC ULTRALOFT OR EPIQ PACKAGE, 4-COUNT M5 AMBER CLEAR LED, BLOCK HEATER CUTOUT
MD8947	CAB SKIRT, PETERBILT 579 118" BBC ULTRALOFT OR EPIQ PACKAGE, 4-COUNT M5 AMBER CLEAR LED, 2 BLOCK HEATER CUTOUTS
MD8952	CAB SKIRT, PETERBILT 579 118" BBC ULTRALOFT OR EPIQ PACKAGE, 6-COUNT 3/4" ROUND AMBER LED
MD8951	CAB SKIRT, PETERBILT 579 118" BBC ULTRALOFT OR EPIQ PACKAGE, 6-COUNT 3/4" ROUND AMBER LED, BLOCK HEATER CUTOUT
MD8950	CAB SKIRT, PETERBILT 579 118" BBC ULTRALOFT OR EPIQ PACKAGE, 6-COUNT 3/4" ROUND AMBER LED, 2 BLOCK HEATER CUTOUTS
MD8955	CAB SKIRT, PETERBILT 579 118" BBC ULTRALOFT OR EPIQ PACKAGE, 6-COUNT 3/4" ROUND AMBER CLEAR LED
MD8954	CAB SKIRT, PETERBILT 579 118" BBC ULTRALOFT OR EPIQ PACKAGE, 6-COUNT 3/4" ROUND AMBER CLEAR LED, BLOCK HEATER CUTOUT
MD8953	CAB SKIRT, PETERBILT 579 118" BBC ULTRALOFT OR EPIQ PACKAGE, 6-COUNT 3/4" ROUND AMBER CLEAR LED, 2 BLOCK HEATER CUTOUTS



CAB SKIRTS - 124" BBC WITH ULTRALOFT OR EPIQ PACKAGE

For New Model 579 118" BBC models with the Ultraloft or Epiq package. Easily mounts to the underside of the cab, no drilling required. Lights, harnesses and hardware supplied. Sold in pairs. Measure 2.5" wide.

CAB SKIRTS - 124" BBC WITH ULTRALOFT OR EPIQ PACKAGE

Part Number	Description
MD8891	CAB SKIRT, PETERBILT 579 124" BBC ULTRALOFT OR EPIQ PACKAGE, PLAIN
MD8890	CAB SKIRT, PETERBILT 579 124" BBC ULTRALOFT OR EPIQ PACKAGE, PLAIN, BLOCK HEATER CUTOUT
MD8889	CAB SKIRT, PETERBILT 579 124" BBC ULTRALOFT OR EPIQ PACKAGE, PLAIN, 2 BLOCK HEATER CUTOUTS
MD8896	CAB SKIRT, PETERBILT 579 124" BBC ULTRALOFT OR EPIQ PACKAGE, 3-COUNT M1 AMBER LED
MD8895	CAB SKIRT, PETERBILT 579 124" BBC ULTRALOFT OR EPIQ PACKAGE, 3-COUNT M1 AMBER LED, BLOCK HEATER CUTOUT
MD8894	CAB SKIRT, PETERBILT 579 124" BBC ULTRALOFT OR EPIQ PACKAGE, 3-COUNT M1 AMBER LED, 2 BLOCK HEATER CUTOUTS
MD8899	CAB SKIRT, PETERBILT 579 124" BBC ULTRALOFT OR EPIQ PACKAGE, 3-COUNT M1 AMBER CLEAR LED
MD8898	CAB SKIRT, PETERBILT 579 124" BBC ULTRALOFT OR EPIQ PACKAGE, 3-COUNT M1 AMBER CLEAR LED, BLOCK HEATER CUTOUT
MD8897	CAB SKIRT, PETERBILT 579 124" BBC ULTRALOFT OR EPIQ PACKAGE, 3-COUNT M1 AMBER CLEAR LED, 2 BLOCK HEATER CUTOUTS
MD8902	CAB SKIRT, PETERBILT 579 124" BBC ULTRALOFT OR EPIQ PACKAGE, 4-COUNT M5 AMBER LED
MD8901	CAB SKIRT, PETERBILT 579 124" BBC ULTRALOFT OR EPIQ PACKAGE, 4-COUNT M5 AMBER LED, BLOCK HEATER CUTOUT
MD8900	CAB SKIRT, PETERBILT 579 124" BBC ULTRALOFT OR EPIQ PACKAGE, 4-COUNT M5 AMBER LED, 2 BLOCK HEATER CUTOUTS
MD8905	CAB SKIRT, PETERBILT 579 124" BBC ULTRALOFT OR EPIQ PACKAGE, 4-COUNT M5 AMBER CLEAR LED
MD8904	CAB SKIRT, PETERBILT 579 124" BBC ULTRALOFT OR EPIQ PACKAGE, 4-COUNT M5 AMBER CLEAR LED, BLOCK HEATER CUTOUT
MD8903	CAB SKIRT, PETERBILT 579 124" BBC ULTRALOFT OR EPIQ PACKAGE, 4-COUNT M5 AMBER CLEAR LED, 2 BLOCK HEATER CUTOUTS
MD8908	CAB SKIRT, PETERBILT 579 124" BBC ULTRALOFT OR EPIQ PACKAGE, 7-COUNT 3/4" ROUND AMBER LED
MD8907	CAB SKIRT, PETERBILT 579 124" BBC ULTRALOFT OR EPIQ PACKAGE, 7-COUNT 3/4" ROUND AMBER LED, BLOCK HEATER CUTOUT
MD8906	CAB SKIRT, PETERBILT 579 124" BBC ULTRALOFT OR EPIQ PACKAGE, 7-COUNT 3/4" ROUND AMBER LED, 2 BLOCK HEATER CUTOUTS
MD8911	CAB SKIRT, PETERBILT 579 124" BBC ULTRALOFT OR EPIQ PACKAGE, 7-COUNT 3/4" ROUND AMBER CLEAR LED
MD8910	CAB SKIRT, PETERBILT 579 124" BBC ULTRALOFT OR EPIQ PACKAGE, 7-COUNT 3/4" ROUND AMBER CLEAR LED, BLOCK HEATER CUTOUT
MD8909	CAB SKIRT, PETERBILT 579 124" BBC ULTRALOFT OR EPIQ PACKAGE, 7-COUNT 3/4" ROUND AMBER CLEAR LED, 2 BLOCK HEATER CUTOUTS

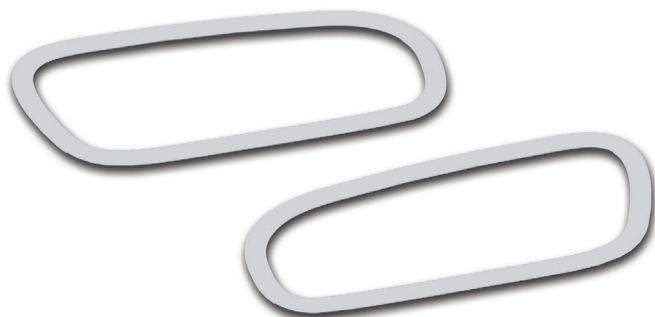

DOOR HANDLE TRIM

A stainless steel accent to highlight the area around the door handles. Attaches using 3M two-sided tape. Sold in pairs.

DOOR HANDLE TRIM

Part Number	Description
MD662	DOOR HANDLE TRIM, PETERBILT 567/579



DOOR WINDOW SHADE

Attaches using supplied 3M two-sided tape. Will fit models with or without passenger side downview mirror, as hardware to adjust mirror included. Sold in pairs.

DOOR WINDOW SHADE

Part Number	Description
MD619	DOOR WINDOW SHADE, PETERBILT 567/579



579 ACCESSORIES



HEADLIGHT TRIM

Attaches under the headlight using supplied hardware and 3M two-sided tape. Sold in pairs.

HEADLIGHT TRIM

Part Number	Description
MD8886	HEADLIGHT TRIM, PETERBILT NEW MODEL 579, 2022+
MD661	HEADLIGHT TRIM, PETERBILT 579, 2013-2021



SCUFF PANELS

For 579 models with fairings. Attach using supplied hardware and 3M two-sided tape. Sold in sets (upper & lower for both passenger and driver sides).

SCUFF PANELS

Part Number	Description
MD8982	SCUFF PANELS, PETERBILT NEW MODEL/MLU 579 118" BBC, 2022+ UPPER & LOWER STEPS
MD8892	SCUFF PANELS, PETERBILT NEW MODEL/MLU 579 124" BBC, 2022+, UPPER & LOWER STEPS



MD9231

SLEEPER WINDOW TRIM

This sleeper window trim is designed for Peterbilt 567 and 579 models. The high-quality 304 stainless steel rings are sold in pairs as inner rings and in pairs as outer rings. Inner rings attach to the glass of the sleeper window on both the passenger and driver sides. Outer rings attach to the body of the sleeper on both the passenger and driver side. Adds a shine to the sleeper windows.

SLEEPER WINDOW TRIM

Part Number	Description
MD9231	SLEEPER WINDOW TRIM, PETERBILT 567/579, INNER RINGS
MD9232	SLEEPER WINDOW TRIM, PETERBILT 567/579, OUTER RINGS



TAG HANGER

For New Model/MLU Peterbilt 579 models with air dam. Sold individually. Holds 1 plate. Plastic plate bezel included.

TAG HANGER

Part Number	Description
MD8977	TAG HANGER, PETERBILT NEW MODEL/MLU 579 WITH AIR DAM



589



589 ACCESSORIES



BUG DEFLECTOR

BUG DEFLECTOR

Drilling of mounting holes through hood required. Attaches using supplied hardware. Guaranteed not to break. Sold individually.



Part Number	Description
MD4458	BUG DEFLECTOR, PETERBILT 589, 2007+ 388, 389



CAB SKIRTS

For Peterbilt 589 Long Hood (131" BBC) and Short Hood (121" BBC). Sold in pairs. Hardware, lights and harnesses included. Measure 3" wide.

CAB SKIRTS

Part Number	Description
MD9523	CAB SKIRT, PETERBILT 589, PLAIN
MD9524	CAB SKIRT, PETERBILT 589, PLAIN, BLOCK HEATER
MD9531	CAB SKIRT, PETERBILT 589, 3-COUNT AMBER M1 LED
MD9532	CAB SKIRT, PETERBILT 589, 3-COUNT AMBER M1 LED, BLOCK HEATER
MD9533	CAB SKIRT, PETERBILT 589, 3-COUNT AMBER CLEAR M1 LED
MD9534	CAB SKIRT, PETERBILT 589, 3-COUNT AMBER CLEAR M1 LED, BLOCK HEATER
MD9535	CAB SKIRT, PETERBILT 589, 4-COUNT AMBER M5 LED
MD9536	CAB SKIRT, PETERBILT 589, 4-COUNT AMBER M5 LED, BLOCK HEATER
MD9537	CAB SKIRT, PETERBILT 589, 4-COUNT AMBER CLEAR M5 LED
MD9538	CAB SKIRT, PETERBILT 589, 4-COUNT AMBER CLEAR M5 LED, BLOCK HEATER
MD9525	CAB SKIRT, PETERBILT 589, 8-COUNT AMBER 3/4" ROUND LED
MD9526	CAB SKIRT, PETERBILT 589, 8-COUNT AMBER 3/4" ROUND LED, BLOCK HEATER
MD9527	CAB SKIRT, PETERBILT 589, 8-COUNT AMBER CLEAR 3/4" ROUND LED
MD9528	CAB SKIRT, PETERBILT 589, 8-COUNT AMBER CLEAR 3/4" ROUND LED, BLOCK HEATER
MD9529	CAB SKIRT, PETERBILT 589, 8-COUNT UNDERLIT AMBER CLEAR 3/4" ROUND LED
MD9530	CAB SKIRT, PETERBILT 589, 8-COUNT UNDERLIT AMBER CLEAR 3/4" ROUND LED BLOCK HEATER



589 ACCESSORIES



COWL PANELS - 589 SHORT HOOD (121" BBC)

Cowl panels close the gap between the hood and the step. Designed to work in conjunction with TRP cab skirts. Sold in pairs. Lights and harnesses supplied.

COWL PANELS - 589 SHORT HOOD (121" BBC)

Part Number	Description
MD9591	COWL PANEL PETERBILT 589 121" BBC, PLAIN
MD9592	COWL PANEL PETERBILT 589 121" BBC, PLAIN, OEM LIGHT CUTOUT
MD9596	COWL PANEL PETERBILT 589 121" BBC, 1-COUNT AMBER M1 LED
MD9597	COWL PANEL PETERBILT 589 121" BBC, 1-COUNT AMBER CLEAR M1 LED
MD9598	COWL PANEL PETERBILT 589 121" BBC, 3-COUNT AMBER M5 LED
MD9599	COWL PANEL PETERBILT 589 121" BBC, 3-COUNT AMBER CLEAR M5 LED
MD9594	COWL PANEL PETERBILT 589 121" BBC, 4-COUNT AMBER 3/4" ROUND LED
MD9595	COWL PANEL PETERBILT 589 121" BBC, 4-COUNT AMBER CLEAR 3/4" ROUND LED
MD9593	COWL PANEL PETERBILT 589 121" BBC, 4-COUNT UNDERLIT AMBER CLEAR 3/4" ROUND LED



COWL PANELS - 589 LONG HOOD (131" BBC)

Cowl panels close the gap between the hood and the step. Designed to work in conjunction with TRP cab skirts. Sold in pairs. Lights and harnesses supplied.

COWL PANELS - 589 LONG HOOD (131" BBC)

Part Number	Description
MD9605	COWL PANEL PETERBILT 589 131" BBC, PLAIN
MD9606	COWL PANEL PETERBILT 589 131" BBC, 4-COUNT AMBER M1 LED
MD9607	COWL PANEL PETERBILT 589 131" BBC, 4-COUNT AMBER CLEAR M1 LED
MD9608	COWL PANEL PETERBILT 589 131" BBC, 5-COUNT AMBER M5 LED
MD9609	COWL PANEL PETERBILT 589 131" BBC, 5-COUNT AMBER CLEAR M5 LED
MD9610	COWL PANEL PETERBILT 589 131" BBC, 5-COUNT AMBER 3/4" ROUND LED
MD9611	COWL PANEL PETERBILT 589 131" BBC, 5-COUNT AMBER CLEAR 3/4" ROUND LED
MD9612	COWL PANEL PETERBILT 589 131" BBC, 5-COUNT UNDERLIT AMBER CLEAR 3/4" ROUND LED



589 ACCESSORIES



DOOR HANDLE TRIM

Sold in pairs. Attaches using supplied 3M two-sided tape.

DOOR HANDLE TRIM

Part Number	Description
MD662	DOOR HANDLE TRIM, PETERBILT 567, 579, 589



DOOR WINDOW SHADE

Protects the cab from the elements allowing for the window to be open for fresh air. Attaches using supplied 3M two-sided tape. Sold in pairs. Hardware included to adjust the passenger side downview mirror from interfering with the shade.

DOOR WINDOW SHADE

Part Number	Description
MD619	DOOR WINDOW SHADE, PETERBILT 567, 579, 589



EMBLEM ACCENT

Add that shine to the Peterbilt side hood emblem. Accents attach behind existing Peterbilt emblem. Sold in pairs.

EMBLEM ACCENT

Part Number	Description
MD9292	EMBLEM ACCENT, PETERBILT 589



FENDER GUARDS

The best defense against road debris and the effects of high mileage wear and tear. Sold in pairs.

FENDER GUARDS

Part Number	Description
MD9291	FENDER GUARDS, PETERBILT 589, HEADLIGHT MOUNT





MD0385

AIR TANK STRAPS

Made of durable 304-non magnetic stainless steel. Hardware supplied. Sold in pairs.

AIR TANK STRAPS

Part Number	Description
MD0385	AIR TANK STRAP, PETERBILT, 8.25" DIAMETER
MD4413	AIR TANK STRAP, PETERBILT, 9.75" DIAMETER



BACK UP LIGHT SHIELD

Adds a stainless steel look and style to your backup lights. Both ends are open. Attaches using existing hardware. Sold in pairs.

BACK UP LIGHT SHIELD

Part Number	Description
MD1446	BACK UP LIGHT SHIELD, PETERBILT. 6" DIAMETER



UNIVERSAL ACCESSORIES

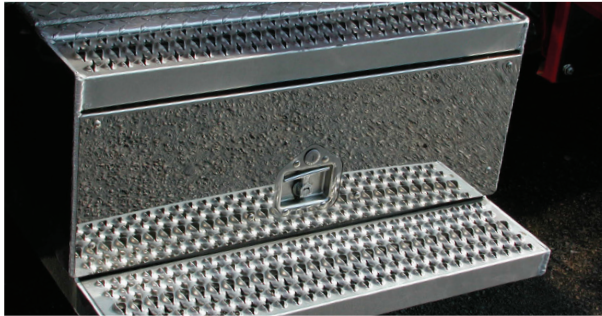

MD0526

BATTERY/TOOLBOX COVERS

A stainless steel panel that covers the OEM checker plate. Mounts using supplied hardware. MD1416 is sold in pairs. MD0526 is sold individually.

BATTERY/TOOLBOX COVERS

Part Number	Description
MD1416	BATTERY/TOOLBOX PANELS, PETERBILT (EXCEPT 579), 1993+, PASSENGER SIDE 30.44" X 10.42", DRIVER SIDE 30.44" X 12.75"
MD4450	BATTERY/TOOLBOX PANELS, PETERBILT 388/389, 2007+, PASSENGER SIDE 30.44" X 12.75", DRIVER SIDE 32.69" X 13"
MD0526	TOOLBOX COVER, PETERBILT, 1993+, 10" X 30"



MD0150

BUMPER LIGHT BARS

Designed and contoured to bolt to a Texas Style Bumper. Lights, harnesses and hardware included. Drilling of bumper and/or light bar required. Sold individually. Tapered ends are welded and polished

BUMPER LIGHT BARS

Part Number	Description
MD0150	BUMPER LIGHT BAR, FOR TEXAS STYLE BUMPER, CLOSED BACK, PETERBILT, 94" LONG X 3" WIDE, 10-COUNT X2AG2 LED LIGHTS
MD1577	BUMPER LIGHT BAR, FOR TEXAS STYLE BUMPER, CLOSED BACK, PETERBILT, 94" LONG X 4" WIDE, 20-COUNT 2" ROUND LIGHTS



BUNK DOOR HANDLE

Universal for all Peterbilt models. Attaches to the outside of the bunk door. Sold in pairs.

BUNK DOOR HANDLE

Part Number	Description
MC538	BUNK DOOR HANDLE, PETERBILT



BUNK VENT TRIM & COVER

A press-formed stainless steel cover which adheres to the bunk vent and a stainless steel accent for the bunk vents.. Both attach using supplied 3M two-sided tape. Sold in pairs.

BUNK VENT TRIM & COVER

Part Number	Description
MD0259	BUNK VENT DOOR COVER, PETERBILT, 1973+
MD1782	BUNK VENT TRIM, PETERBILT



UNIVERSAL ACCESSORIES

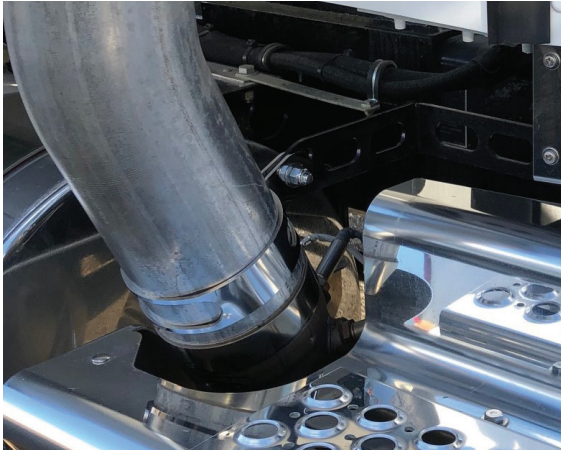

CLAMP - EXHAUST ELBOW

For both Kenworth and Peterbilt models. This heavy duty 11 gauge 304 stainless steel exhaust clamp replaces the mild steel OEM version, LP55563, 21262AA, and it will not rust! Sold individually.

CLAMP - EXHAUST ELBOW

Part Number	Description
EC8841SS	CLAMP, EXHAUST ELBOW, PETERBILT

DEF TANK COVERS

For Peterbilt models. Replaces OEM parts with high-quality 304 stainless steel version. Sold individually.

M22-6107		
MODEL NAME	FIRST USED	LAST USED
389	2011	2021
579	2012	2021
567	2012	2021
388	2011	2014
367	2011	2021
386	2011	2016
348	2011	2020
337	2011	2020
384	2011	2015
365	2011	2020
587	2011	2016
382	2011	2015
330	2011	2020
389G	2014	2020



MD8841

M22-6108		
MODEL NAME	FIRST USED	LAST USED
389	2011	2021
579	2012	2021
567	2013	2021
367	2011	2021
388	2011	2014
386	2011	2015
587	2011	2017
365	2012	2017
384	2011	2014
389G	2013	2016

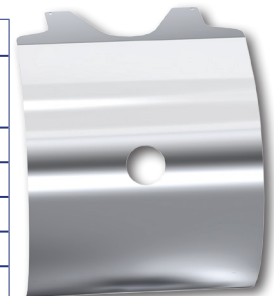

MD8852

DEF TANK COVERS

Part Number	Description
MD8841	DEF TANK COVER, PETERBILT, REPLACES OEM PART NUMBER M22-6107, MEASURES 15.75" WIDE
MD8852	DEF TANK COVER, PETERBILT, REPLACES OEM PART NUMBER M22-6108, MEASURES 23.62" WIDE



MD535

DOOR HANDLE TRIM

Door handle trim is made of stainless steel and attaches to the black plastic around the door handle. Attaches using supplied 3M two-sided tape. Sold in pairs or individually.

DOOR HANDLE TRIM

Part Number	Description
MD535	DOOR HANDLE ACCENT, PAIR, PETERBILT, 2005+
MD595	DOOR HANDLE ACCENT, DRIVER SIDE BUNK DOOR, PETERBILT, 2005+
MD536	DOOR HANDLE SURROUND, PAIR, PETERBILT, 2005+



MD3023

DOOR TOP CAP PANELS

The door top cap mounts above the driver and passenger's window. Designed to fit 1.9M cabs (except 387, 587, 579) with cab mounted mirrors. Not compatible with passenger door look down mirror. Sold in pairs.

DOOR TOP CAP PANELS

Part Number	Description
MD3023	DOOR TOP CAP, FOR CAB MOUNTED MIRRORS, PETERBILT 1.9M CABS (EXCEPT 387, 587, 579), 2005+, DIMPLED
MD3024	DOOR TOP CAP, FOR CAB MOUNTED MIRRORS, PETERBILT 1.9M CABS (EXCEPT 387, 587, 579), 2005+, CURVED
MD8830	DOOR TOP CAP, FOR CAB MOUNTED MIRRORS, PETERBILT 1.9M CABS (EXCEPT 387, 587, 579), 2005+, PLAIN



UNIVERSAL ACCESSORIES



MD1723

DOOR WINDOW DEFLECTORS

Helps reduce cab air turbulence. Attaches using supplied 3M two-sided tape, no hardware required. Sold in pairs.

DOOR WINDOW DEFLECTORS

Part Number	Description
MD1723	DOOR WINDOW DEFLECTOR, PETERBILT, PLAIN, 19.31" LONG
MD0771	DOOR WINDOW DEFLECTOR, PETERBILT , WITH FLAMES, 19.31" LONG
MD4365	DOOR WINDOW DEFLECTOR, PETERBILT, PLAIN, 2006+, NEW STYLE, 20.5" LONG



MD5312

DOOR WINDOW SHADES

For 1.9M cabs with and without single convex mirror arm cutout (8550300) on passenger side. Attaches using supplied hardware and 3M two-sided tape. Sold in pairs. An included bracket adjusts the passenger side mirror out of the way for MD660 & MD619. Not for NGP cab - 387/587/579/567.

DOOR WINDOW SHADES

Part Number	Description
MD660	DOOR WINDOW SHADE, PETERBILT, CAB MOUNTED MIRRORS, 2012+
MD5312	DOOR WINDOW SHADE, PETERBILT, WITHOUT CAB MOUNTED MIRRORS, 2005+
MD619	DOOR WINDOW SHADE, PETERBILT 567/579



DOOR WINDOW TRIM

The door window trim is a press-formed stainless steel ring which adheres to the rubber window molding on the passenger door. Silicone caulking is used and supplied for the installation. Sold individually.

DOOR WINDOW TRIM

Part Number	Description
MD1076	DOOR WINDOW TRIM SURROUND, PETERBILT, 2005+



FUEL TANK SKIRT

Attaches using supplied hardware and brackets. Measure 6" high. Will also work on 386 models without fairings. Sold individually.

FUEL TANK SKIRT

Part Number	Description
MD1424	FUEL TANK SKIRT, PETERBILT, 59" LONG X 6" HIGH
MD1425	FUEL TANK SKIRT, PETERBILT, 66" LONG X 6" HIGH

GRILLE DEFLECTORS

Help protect your grille from road debris and helps keep the side of the hood clean. Drilling of hood required. All hardware included. Sold in pairs.

Part Number	Description
MD1722	GRILLE DEFLECTOR, PETERBILT, 17.5" LONG



UNIVERSAL ACCESSORIES



MD1512

HEADLIGHT VISORS

Add that finished look to your headlight assembly. Attaches using existing hardware. Sold in pairs.

HEADLIGHT VISORS

Part Number	Description
MD1519	HEADLIGHT VISOR, SINGLE, PETERBILT, PLAIN
MD1512	HEADLIGHT VISOR, DOUBLE , PETERBILT, PLAIN



EMBLEM ACCENTS

Stainless steel emblem accents are mounted using existing emblem mounting studs and supplied 3M two-sided tape. Sold in pairs.

EMBLEM ACCENTS

Part Number	Description
MD0716	HOOD EMBLEM ACCENT, PETERBILT, CANADIAN FLAG
MD0132	HOOD EMBLEM ACCENT, PETERBILT, CHECKERED FLAG
MD0202	HOOD EMBLEM ACCENT, PETERBILT, ELLIPTICAL WITH CUTOUTS
MD0258	HOOD EMBLEM ACCENT, PETERBILT, FLAME
MD0203	HOOD EMBLEM ACCENT, PETERBILT, FLAMING OVAL
MD0209	HOOD EMBLEM ACCENT, PETERBILT, OVAL
MD0208	HOOD EMBLEM ACCENT, PETERBILT, OVAL WITH CUTOUTS
MD0210	HOOD EMBLEM ACCENT, PETERBILT, SKULL & CROSSBONES
MD0207	HOOD EMBLEM ACCENT, PETERBILT, TEARDROP

LICENSE PLATE BEZELS

MANUFACTURED FROM A HEAVY-GAUGE STAINLESS STEEL TO BETTER RESIST ROAD DEBRIS AND DAMAGE.

Part Number	Description
MD8608	LICENSE PLATE BEZEL, PETERBILT, WITH COLORED PETERBILT EMBLEM
MD8608-10	LICENSE PLATE BEZEL, PETERBILT, WITH COLORED PETERBILT EMBLEM - SET OF 10 BEZELS
MD1043	LICENSE PLATE, PETERBILT, WITH LOGO CUTOUT



LICENSE PLATE/SWING PLATE

Manufactured from a heavy-gauge stainless steel to better resist road debris and damage. No drilling required. Hardware and license plate bezels included. Sold individually.

LICENSE PLATE/SWING PLATES

Part Number	Description
MD1700	LICENSE PLATE/SWING PLATE, PETERBILT, BUMPER FACE, WITH 1 PLATE, 14" W X 8.48" H
MD1702	LICENSE PLATE/SWING PLATE, PETERBILT, BUMPER FACE, WITH 2 PLATES, 29" W X 7.85" H
MD1704	LICENSE PLATE/SWING PLATE, PETERBILT, BUMPER FACE, WITH 3 PLATES, 40" W X 8.60" H
MD1701	LICENSE PLATE/SWING PLATE, PETERBILT, UNDER BUMPER, WITH 1 PLATE, 14" W X 8.45" H
MD5128	LICENSE PLATE/SWING PLATE, PETERBILT 388 & 389, 2007+, BUMPER FACE, WITH 1 PLATE, 20.22" W X 7.92" H
MD5129	LICENSE PLATE/SWING PLATE, PETERBILT 388 & 389, 2007+, BUMPER FACE, WITH 2 PLATES, 29" W X 7.89" H
MD5130	LICENSE PLATE/SWING PLATE, PETERBILT 388 & 389, 2007+, BUMPER FACE, WITH 3 PLATES 40" W X 8.62" H

LIGHT BARS

Designed to hang by the 2" lip, bolted to any desired area (i.e. bumper). Measures 4" wide. Lights, hardware and harnesses included. Sold individually.

Part Number	Description
MD0145	LIGHT BAR, PETERBILT, 1-COUNT X2AG2 LED LIGHT, 8" LONG,
MD0144	LIGHT BAR, PETERBILT, 5-COUNT X2AG2 LED LIGHTS, 37.25" LONG



MUD FLAP WEIGHTS

Attaches using supplied hardware. Sold in pairs.

Part Number	Description
MD0265	MUD FLAP WEIGHT, PETERBILT, FRONT, PLAIN 16" X 3"
MD509	MUD FLAP WEIGHT, PETERBILT, REAR WITH LOGO, 24" X 6"
MD508	MUD FLAP WEIGHT, PETERBILT, REAR WITH LOGO, WITH REINFORCED BACK PLATE, 24" X 6"



MD8816

PERMIT PANELS

For all models. Available hinged or as stick on panels. Stick on panels apply with supplied 3M two-sided tape. Sold individually.

PERMIT PANELS

Part Number	Description
MD8817	PERMIT PANEL, PETERBILT, STICK ON, MEASURES 4" X 4"
MD8816	PERMIT PANEL, PETERBILT, STICK ON, MEASURES 4" X 7"
MD8818	PERMIT PANEL, PETERBILT, STICK ON, MEASURES 20" X 3.5"
MD8819	PERMIT PANEL, PETERBILT, 24" WIDE, 5" FACE, HINGED
MD0242	PERMIT PANEL, PETERBILT, 12" WIDE X 4.38" HIGH, HINGED
MD0594	PERMIT PANEL, PETERBILT, 36" WIDE X 5" HIGH, HINGED

REAR BUNK SHOCK COVERS

Sold in pairs. Mounts using existing hardware.

Part Number	Description
MD1077	REAR BUNK SHOCK COVER, PETERBILT, 63"/72" SLEEPER, SLOTTED AND TACKED
MD1078	REAR BUNK SHOCK COVER, PETERBILT, 63"/72" SLEEPER, WELDED WITH ROUND HOLE
MD537	REAR BUNK SHOCK COVER, PETERBILT, 70"/78" SLEEPER, SLOTTED AND TACKED
MD594	REAR BUNK SHOCK COVER, PETERBILT, 70"/78" SLEEPER, WELDED WITH ROUND HOLE

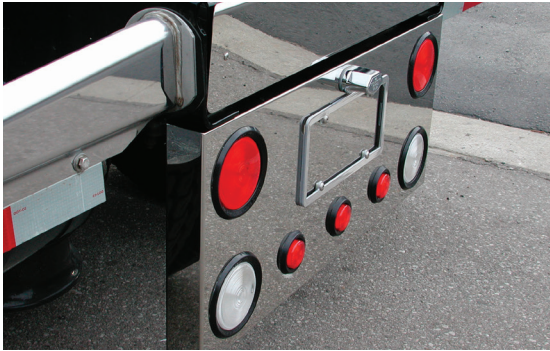

REAR CENTER LIGHT BOX

Mounts to underside of frame. 34" wide. Rear of light box has a removeable cover. Lights included. Hardware and some wiring supplied. Sold individually. The light boxes each hold 1 license plate.

REAR CENTER LIGHT BOX

Part Number	Description
MD5430	REAR CENTER LIGHT BOX, PETERBILT, WELDED AND POLISHED CORNERS, 4" LED ROUND LIGHTS
MD1586	REAR CENTER LIGHT BOX, PETERBILT, WELDED AND POLISHED CORNERS, 4" INCANDESCENT ROUND LIGHTS
MD1024	REAR CENTER LIGHT BOX, PETERBILT, NOT WELDED, 4" INCANDESCENT ROUND LIGHTS
MD1023	REAR CENTER LIGHT BOX, PETERBILT, NOT WELDED, 6" OVAL INCANDESCENT LIGHTS

REAR FRAME COVERS & PANELS

Rear Frame Covers are 32" wide and attach using supplied 3M two-sided tape and hardware. Rear Frame Panels are 34" wide and attach using supplied hardware. Both Rear Frame Covers and Panels are sold individually.

Part Number	Description
MD0542	REAR FRAME COVER, PETERBILT, PLAIN, 6" WIDE X 32" LONG FOR ALUMINUM FRAME
MD1763	REAR FRAME COVER, PETERBILT, PLAIN, 6" WIDE X 32" LONG FOR STEEL FRAME
MD1762	REAR FRAME COVER, PETERBILT, WITH LOGO CUTOUT, 6" WIDE X 32" LONG FOR STEEL FRAME
MD5431	REAR FRAME LIGHT PANEL, PETERBILT, FOR 1 LICENSE PLATE, WITH 4" LED ROUND LIGHTS, 34" WIDE X 9.5" HIGH

REAR SLEEPER WINDOW SUNVISOR

Attaches to the sleeper body above rear window. For a 37" window. Sold individually. Installed using supplied hardware and 3M two-sided tape.

Part Number	Description
MD1041	SUNVISOR, REAR SLEEPER WINDOW, FOR ALL PETERBILT MODELS - FOR A 37" WINDOW



UNIVERSAL ACCESSORIES



MD0216

SLEEPER ROOF PANELS

Roof panels highlight the raised area on the front of the sleeper. Some drilling required, hardware and silicone adhesive supplied. Sold individually.

SLEEPER ROOF PANELS

Part Number	Description
MD10670	SLEEPER ROOF PANEL, ALL STANDARD CAB PETERBILT MODELS, PLAIN
MD10660	SLEEPER ROOF PANEL, ALL ULTRACAB PETERBILT MODELS, PLAIN
MD0216	SLEEPER ROOF PANEL, ALL ULTRACAB PETERBILT MODELS, WITH LOGO CUTOUT

SLEEPER ROOF SIDE PANELS

These side panels are also used to highlight the raised area on the sleeper. It gives your truck that 'finished' look when paired with the sleeper roof panel. Attaches using supplied hardware. Sold in pairs.

Part Number	Description
MD0392	SLEEPER ROOF SIDE PANEL, ULTRACAB, PETERBILT, PLAIN



TRAILER SERVICE BOX

Mounts to the frame behind the cab or sleeper. Corners are welded and polished. 32" wide. Holes are provided for the light cable, ABS cable, and air line mounting. Mounting hardware and a hole cover are included. Sold individually.

TRAILER SERVICE BOX

Part Number	Description
MD1587	TRAILER SERVICE BOX, PETERBILT, WITH 2 PLUG HOLES 32" X 5.85"

UNDER DOOR KICK PANELS

These under door kick panels are designed for Peterbilt models with 1.9M cabs. Helps protect the paint from scuffs and scratches. Dimpled. Sold in pairs. Attaches using supplied 3M two-sided tape.

Part Number	Description
MD9131	UNDER DOOR KICK PANELS, PETERBILT MODELS WITH 1.9M CABS, DIMPLED



UNDER WINDOW TRIM PANEL

Peterbilt models (except 387, 587 and 579). The under window trim panel attaches under the driver and passenger side windows using supplied 3M two-sided tape. Sold in pairs.

UNDER WINDOW TRIM PANEL

Part Number	Description
MD5704	UNDER WINDOW TRIM PANEL, FOR CAB MOUNTED MIRRORS, PETERBILT (EXCEPT 387, 587 & 579), 2005+



WINDSHIELD TRIM

A 3 piece kit that includes the windshield center trim (MD1900). Attaches using supplied 3M two-sided tape. Works on all Peterbilt models except 387, 587, 579 & 567.

WINDSHIELD TRIM

Part Number	Description
MD0196	WINDSHIELD TRIM, PETERBILT 379/388/389/330/335/378/379, 1987+, 3 PIECE KIT
MD1900	WINDSHIELD TRIM, PETERBILT 379/388/389/330/335/378/379, CENTER PORTION, 1987+, 2 PIECE KIT

WIPER ARM COVERS

Stainless steel covers attach using supplied 3M two-sided tape.

Part Number	Description
MD0262	WIPER ARM COVER, PETERBILT 367/388/389/325/335/365/379
MD5706	WIPER ARM COVER, PETERBILT, FOR R23-6002 (16517AE) WIPERS, OVERALL 12.50" LONG, COVER 8.75" LONG



SLEEPER SKIRTS

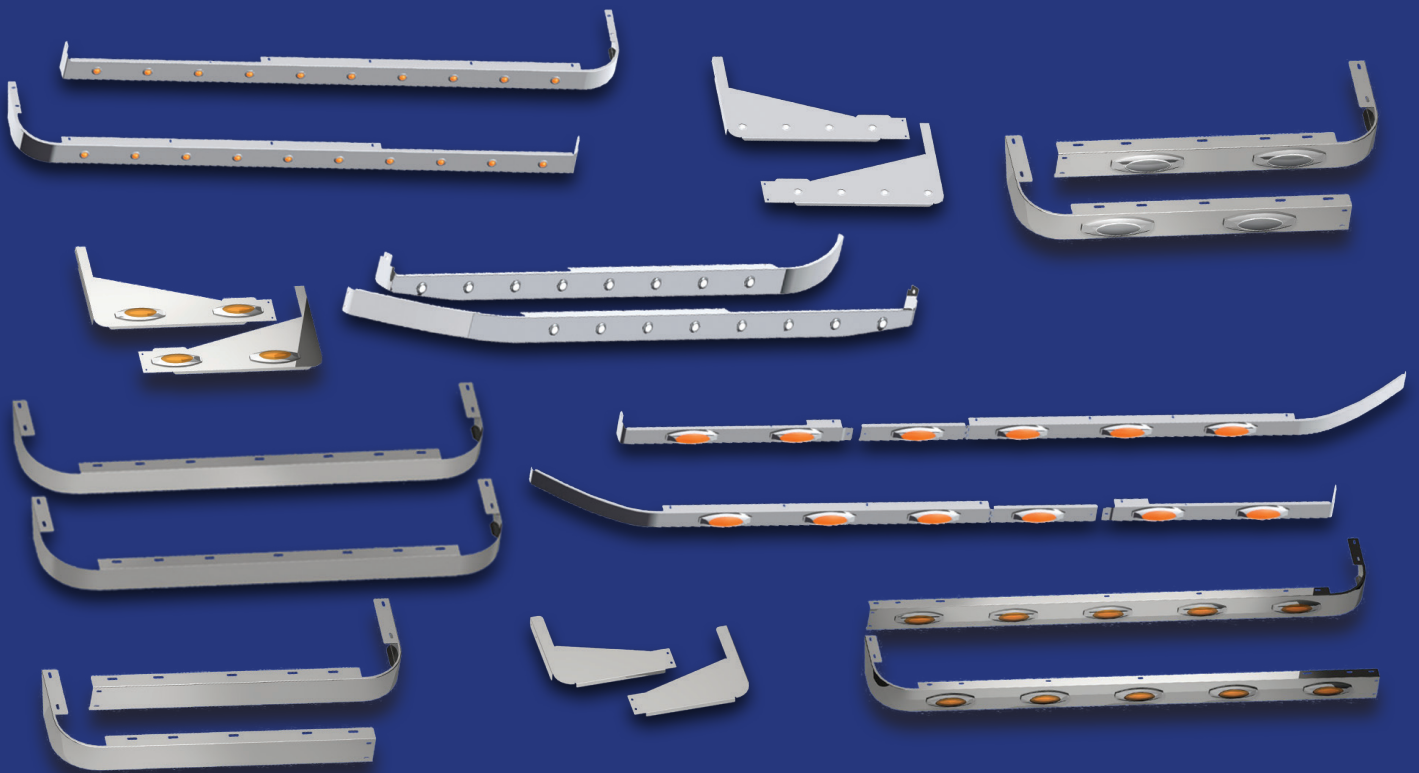

44" SLEEPER SKIRTS FOR USE WITH EXTENDERS - 367, 388/389 SHORT HOOD (123" BBC) & PRE-2018 389/389 LONG HOOD (131" BBC)

These sleeper skirts will fit 2007+ 367, 388/389 Short Hood (123" BBC) & 2007-2017 389 Long Hood (131" BBC) models. Lights, harnesses and hardware are supplied. Sold in pairs. Drilling may be required. These sleeper skirts will not fit 2018+ 389 Long Hood (131" BBC) models.

Part Number	Description
MD5380	SLEEPER SKIRTS, 44", USE WITH EXTENDERS, PETERBILT 367/388/389, PLAIN, 3" WIDE
MD8333	SLEEPER SKIRTS, 44", USE WITH EXTENDERS, PETERBILT 367/388/389, 5-COUNT 3/4" ROUND AMBER LED, 4" WIDE
MD8334	SLEEPER SKIRTS, 44", USE WITH EXTENDERS, PETERBILT 367/388/389, 5-COUNT 3/4" ROUND AMBER CLEAR LED, 4" WIDE

44" SLEEPER SKIRTS USE WITH EXTENDERS - 2018+ 389 LONG HOOD (131" BBC)

These sleeper skirts will fit 2018+ 389 Long Hood (131" BBC) models. Lights, harnesses and hardware are supplied. Sold in pairs. Drilling may be required. Measure 4" wide.

Part Number	Description
MD8622	SLEEPER SKIRTS, 44", USE WITH EXTENDERS, PETERBILT 389 LONG HOOD (131" BBC), 2018+, PLAIN,
MD8800	SLEEPER SKIRTS, 44", USE WITH EXTENDERS, PETERBILT 389 LONG HOOD (131" BBC), 2018+, 5-COUNT 3/4" ROUND AMBER LED LIGHTS
MD8801	SLEEPER SKIRTS, 44", USE WITH EXTENDERS, PETERBILT 389 LONG HOOD (131" BBC), 2018+, 5-COUNT 3/4" ROUND AMBER CLEAR LED LIGHTS
MD8625	SLEEPER SKIRTS, 44", USE WITH EXTENDERS, PETERBILT 389 LONG HOOD (131" BBC), 2018+, 2-COUNT X2AG2 LED LIGHTS
MD8626	SLEEPER SKIRTS, 44", USE WITH EXTENDERS, PETERBILT 389 LONG HOOD (131" BBC), 2018+, 2-COUNT X2ACG2 LED LIGHTS

44" NO EXTENDERS SLEEPER SKIRTS - 367, 388/389 SHORT HOOD (123" BBC) & PRE-2018 389 LONG HOOD (131" BBC)

These sleeper skirts will fit 2007+ 367, 388/389 Short Hood (123" BBC) & 2007-2017 389 Long Hood (131" BBC) models. Lights, harnesses and hardware are supplied. Sold in pairs. Drilling may be required. These sleeper skirts will not fit 2018+ 389 Long Hood (131" BBC) models.

Part Number	Description
MD5710	SLEEPER SKIRTS, 44", NO EXTENDER, PETERBILT 367/388/389, 2-COUNT X2AG2 LED LIGHTS, 3" WIDE
MD4488	SLEEPER SKIRTS, 44", NO EXTENDER, PETERBILT 367/388/389, PLAIN, 4" WIDE
MD5236	SLEEPER SKIRTS, 44", NO EXTENDER, PETERBILT 367/388/389, 2-COUNT X2AG2 LED LIGHTS, 4" WIDE
MD5181	SLEEPER SKIRTS, 44", NO EXTENDER, PETERBILT 367/388/389, 2-COUNT X2ACG2 LED LIGHTS, 4" WIDE
MD8331	SLEEPER SKIRTS, 44", NO EXTENDER, PETERBILT 367/388/389, 5-COUNT 3/4" ROUND AMBER LED LIGHTS, 4" WIDE
MD8332	SLEEPER SKIRTS, 44", NO EXTENDER, PETERBILT 367/388/389, 5-COUNT 3/4" ROUND AMBER CLEAR LED LIGHTS, 4" WIDE



SLEEPER SKIRTS

44" NO EXTENDERS SLEEPER SKIRTS - 2018+ 389 LONG HOOD (131" BBC)

These sleeper skirts will fit 2018+ 389 Long Hood (131" BBC) models. Lights, harnesses and hardware are supplied. Sold in pairs. Drilling may be required. Measure 4" wide.

Part Number	Description
MD8621	SLEEPER SKIRTS, 44", NO EXTENDER, PETERBILT 389 LONG HOOD (131" BBC), 2018+, PLAIN
MD8798	SLEEPER SKIRTS, 44", NO EXTENDER, PETERBILT 389 LONG HOOD (131" BBC), 2018+, 5-COUNT 3/4" ROUND AMBER LED LIGHTS
MD8799	SLEEPER SKIRTS, 44", NO EXTENDER, PETERBILT 389 LONG HOOD (131" BBC), 2018+, 5-COUNT 3/4" ROUND AMBER CLEAR LED LIGHTS
MD8623	SLEEPER SKIRTS, 44", NO EXTENDERS, PETERBILT 389 LONG HOOD (131" BBC), 2018+, 2-COUNT X2AG2 LED LIGHTS
MD8624	SLEEPER SKIRTS, 44", NO EXTENDERS, PETERBILT 389 LONG HOOD (131" BBC), 2018+, 2-COUNT X2ACG2 LED LIGHTS

58" SLEEPER SKIRTS FOR USE WITH EXTENDERS - 367, 388/389 SHORT HOOD (123" BBC) & PRE-2018 389/389 LONG HOOD (131" BBC)

These sleeper skirts will fit 2007+ 367, 388/389 Short Hood (123" BBC) & 2007-2017 389 Long Hood (131" BBC) models. Lights, harnesses and hardware are supplied. Sold in pairs. Drilling may be required. These sleeper skirts will not fit 2018+ 389 Long Hood (131" BBC) models.

Part Number	Description
MD1774	SLEEPER SKIRTS, 58", USE WITH EXTENDERS, PETERBILT 367/388/389, PLAIN 4" WIDE
MD8337	SLEEPER SKIRTS, 58", USE WITH EXTENDERS, PETERBILT 367/388/389, 7-COUNT 3/4" ROUND AMBER LED LIGHTS, 4" WIDE
MD8338	SLEEPER SKIRTS, 58", USE WITH EXTENDERS, PETERBILT 367/388/389, 7-COUNT 3/4" ROUND AMBER CLEAR LED LIGHTS, 4" WIDE

58" SLEEPER SKIRTS USE WITH EXTENDERS - 2018+ 389 LONG HOOD (131" BBC)

These sleeper skirts will fit 2018+ 389 Long Hood (131" BBC) models. Lights, harnesses and hardware are supplied. Sold in pairs. Drilling may be required. Measure 4" wide.

Part Number	Description
MD8640	SLEEPER SKIRTS, 58", USE WITH EXTENDERS, PETERBILT 389 LONG HOOD (131" BBC), 2018+, PLAIN
MD8804	SLEEPER SKIRTS, 58", USE WITH EXTENDERS, PETERBILT 389 LONG HOOD (131" BBC), 2018+, 7-COUNT 3/4" ROUND AMBER LED LIGHTS
MD8805	SLEEPER SKIRTS, 58", USE WITH EXTENDERS, PETERBILT 389 LONG HOOD (131" BBC), 2018+, 7-COUNT 3/4" ROUND AMBER CLEAR LED LIGHTS
MD8642	SLEEPER SKIRTS, 58", USE WITH EXTENDERS, PETERBILT 389 LONG HOOD (131" BBC), 2018+, 3-COUNT X2AG2 LED LIGHTS
MD8644	SLEEPER SKIRTS, 58", USE WITH EXTENDERS, PETERBILT 389 LONG HOOD (131" BBC), 2018+, 3-COUNT X2ACG2 LED LIGHTS

SLEEPER SKIRTS



58" NO EXTENDERS SLEEPER SKIRTS - 367, 388/389 SHORT HOOD (123" BBC) & PRE-2018 389 LONG HOOD (131" BBC)

These sleeper skirts will fit 2007+ 367, 388/389 Short Hood (123" BBC) & 2007-2017 389 Long Hood (131" BBC) models. Lights, harnesses and hardware are supplied. Sold in pairs. Drilling may be required. These sleeper skirts will not fit 2018+ 389 Long Hood (131" BBC) models.

Part Number	Description
MD3050	SLEEPER SKIRTS, 58", NO EXTENDER, PETERBILT 367/388/389, PLAIN, 3" WIDE
MD1772	SLEEPER SKIRTS, 58", NO EXTENDER, PETERBILT 367/388/389, PLAIN, 4" WIDE
MD5110	SLEEPER SKIRTS, 58", NO EXTENDER, PETERBILT 367/388/389, 3-COUNT X2AG2 LED LIGHTS, 4" WIDE
MD5111	SLEEPER SKIRTS, 58", NO EXTENDER, PETERBILT 367/388/389, 3-COUNT X2ACG2 LED LIGHTS, 4" WIDE
MD8335	SLEEPER SKIRTS, 58", NO EXTENDER, PETERBILT 367/388/389, 7-COUNT 3/4" ROUND LED LIGHTS, 4" WIDE
MD8336	SLEEPER SKIRTS, 58", NO EXTENDER, PETERBILT 367/388/389, 7-COUNT 3/4" ROUND CLEAR LED LIGHTS, 4" WIDE

58" NO EXTENDERS SLEEPER SKIRTS - 2018+ 389 LONG HOOD (131" BBC)

These sleeper skirts will fit 2018+ 389 Long Hood (131" BBC) models. Lights, harnesses and hardware are supplied. Sold in pairs. Drilling may be required. Measure 4" wide.

Part Number	Description
MD8595	SLEEPER SKIRTS, 58", NO EXTENDERS, PETERBILT 389 LONG HOOD (131" BBC), 2018+, PLAIN
MD8802	SLEEPER SKIRTS, 58", NO EXTENDERS, PETERBILT 389 LONG HOOD (131" BBC), 2018+, 7-COUNT 3/4" ROUND AMBER LED LIGHTS
MD8803	SLEEPER SKIRTS, 58", NO EXTENDERS, PETERBILT 389 LONG HOOD (131" BBC), 2018+, 7-COUNT 3/4" ROUND AMBER CLEAR LED LIGHTS
MD8598	SLEEPER SKIRTS, 58", NO EXTENDERS, PETERBILT 389 LONG HOOD (131" BBC), 2018+, 3-COUNT X2AG2 LED LIGHTS
MD8601	SLEEPER SKIRTS, 58", NO EXTENDERS, PETERBILT 389 LONG HOOD (131" BBC), 2018+, 3-COUNT X2ACG2 LED LIGHTS

72" SLEEPER SKIRTS FOR USE WITH EXTENDERS - 367, 388/389 SHORT HOOD (123" BBC) & PRE-2018 389 LONG HOOD (131" BBC)

These sleeper skirts will fit 2007+ 367, 388/389 Short Hood (123" BBC) & 2007-2017 389 Long Hood (131" BBC) models. Lights, harnesses and hardware are supplied. Sold in pairs. Drilling may be required. These sleeper skirts will not fit 2018+ 389 Long Hood (131" BBC) models.

Part Number	Description
MD3059	SLEEPER SKIRTS, 72", USE WITH EXTENDERS, PETERBILT 367/388/389, PLAIN, 3" WIDE
MD1770	SLEEPER SKIRTS, 72", USE WITH EXTENDERS, PETERBILT 367/388/389, PLAIN, 4" WIDE
MD4467	SLEEPER SKIRTS, 72", USE WITH EXTENDERS, PETERBILT 367/388/389, 4-COUNT X2AG2 LED LIGHTS, 4" WIDE
MD8341	SLEEPER SKIRTS, 72", USE WITH EXTENDERS, PETERBILT 367/388/389, 9-COUNT 3/4" ROUND AMBER LED LIGHTS, 4" WIDE
MD8342	SLEEPER SKIRTS, 72", USE WITH EXTENDERS, PETERBILT 367/388/389, 9-COUNT 3/4" ROUND AMBER CLEAR LED LIGHTS, 4" WIDE



72" SLEEPER SKIRTS USE WITH EXTENDERS - 2018+ 389 LONG HOOD (131" BBC)

These sleeper skirts will fit 2018+ 389 Long Hood (131" BBC) models. Lights, harnesses and hardware are supplied. Sold in pairs. Drilling may be required. Measure 4" wide.

Part Number	Description
MD8641	SLEEPER SKIRTS, 72", USE WITH EXTENDERS, PETERBILT 389 LONG HOOD (131" BBC), 2018+, PLAIN
MD8808	SLEEPER SKIRTS, 72", USE WITH EXTENDERS, PETERBILT 389 LONG HOOD (131" BBC), 2018+, 10-COUNT 3/4" ROUND AMBER LED LIGHTS
MD8809	SLEEPER SKIRTS, 72", USE WITH EXTENDERS, PETERBILT 389 LONG HOOD (131" BBC), 2018+, 10-COUNT 3/4" ROUND AMBER CLEAR LED LIGHTS
MD8643	SLEEPER SKIRTS, 72", USE WITH EXTENDERS, PETERBILT 389 LONG HOOD (131" BBC), 2018+, 4-COUNT X2AG2 LED LIGHTS
MD8645	SLEEPER SKIRTS, 72", USE WITH EXTENDERS, PETERBILT 389 LONG HOOD (131" BBC), 2018+, 4-COUNT X2ACG2 LED LIGHTS

72" NO EXTENDERS SLEEPER SKIRTS - 367, 388/389 SHORT HOOD (123" BBC) & PRE-2018 389 LONG HOOD (131" BBC)

These sleeper skirts will fit 2007+ 367, 388/389 Short Hood (123" BBC) & 2007-2017 389 Long Hood (131" BBC) models. Lights, harnesses and hardware are supplied. Sold in pairs. Drilling may be required. These sleeper skirts will not fit 2018+ 389 Long Hood (131" BBC) models.

Part Number	Description
MD3056	SLEEPER SKIRTS, 72", NO EXTENDER, PETERBILT 367/388/389, PLAIN, 3" WIDE
MD1768	SLEEPER SKIRTS, 72", NO EXTENDER, PETERBILT 367/388/389, PLAIN, 4" WIDE
MD4478	SLEEPER SKIRTS, 72", NO EXTENDER, PETERBILT 367/388/389, 4-COUNT X2AG2 LED LIGHTS, 4" WIDE
MD8339	SLEEPER SKIRTS, 72", NO EXTENDER, PETERBILT 367/388/389, 9-COUNT 3/4" ROUND AMBER LED LIGHTS, 4" WIDE
MD8340	SLEEPER SKIRTS, 72", NO EXTENDER, PETERBILT 367/388/389, 9-COUNT 3/4" ROUND AMBER CLEAR LED LIGHTS, 4" WIDE

72" NO EXTENDERS SLEEPER SKIRTS - 2018+ 389 LONG HOOD (131" BBC)

These sleeper skirts will fit 2018+ 389 Long Hood (131" BBC) models. Lights, harnesses and hardware are supplied. Sold in pairs. Drilling may be required. Measure 4" wide.

Part Number	Description
MD8596	SLEEPER SKIRTS, 72", NO EXTENDERS, PETERBILT 389 LONG HOOD (131" BBC), 2018+, PLAIN
MD8806	SLEEPER SKIRTS, 72", NO EXTENDERS, PETERBILT 389 LONG HOOD (131" BBC), 2018+, 9-COUNT 3/4" ROUND AMBER LED LIGHTS
MD8785	SLEEPER SKIRTS, 72", NO EXTENDERS, PETERBILT 389 LONG HOOD (131" BBC), 2018+, 9-COUNT 3/4" ROUND AMBER CLEAR LED LIGHTS
MD8599	SLEEPER SKIRTS, 72", NO EXTENDERS, PETERBILT 389 LONG HOOD (131" BBC), 2018+, 4-COUNT X2AG2 LED LIGHTS
MD8602	SLEEPER SKIRTS, 72", NO EXTENDERS, PETERBILT 389 LONG HOOD (131" BBC), 2018+, 4-COUNT X2ACG2 LED LIGHTS

78" SLEEPER SKIRTS FOR USE WITH OR WITHOUT EXTENDERS - 367, 388/389 SHORT HOOD (123" BBC) & PRE-2018 389 LONG HOOD (131" BBC)

These sleeper skirts will fit 2007+ 367, 388/389 Short Hood (123" BBC) & 2007-2017 389 Long Hood (131" BBC) models. Lights, harnesses and hardware are supplied. Sold in pairs. Drilling may be required. These sleeper skirts will not fit 2018+ 389 Long Hood (131" BBC) models.

Part Number	Description
MD3062	SLEEPER SKIRTS, 78", USE WITH EXTENDER OR END CAP, PETERBILT 367/388/389, PLAIN, 3" WIDE
MD1766	SLEEPER SKIRTS, 78", USE WITH EXTENDER OR END CAP, PETERBILT 367/388/389, PLAIN 4" WIDE
MD5102	SLEEPER SKIRTS, 78", USE WITH EXTENDER OR END CAP, PETERBILT 367/388/389, 5-COUNT X2AG2 LED LIGHTS, 4" WIDE
MD5103	SLEEPER SKIRTS, 78", USE WITH EXTENDER OR END CAP, PETERBILT 367/388/389, 5-COUNT X2ACG2 LED LIGHTS, 4" WIDE
MD8343	SLEEPER SKIRTS, 78", USE WITH EXTENDER OR END CAP, PETERBILT 367/388/389, 11-COUNT 3/4" ROUND AMBER LED LIGHTS, 4" WIDE
MD8344	SLEEPER SKIRTS, 78", USE WITH EXTENDER OR END CAP, PETERBILT 367/388/389, 11-COUNT 3/4" ROUND AMBER CLEAR LED LIGHTS, 4" WIDE

78" SLEEPER SKIRTS FOR USE WITH OR WITHOUT EXTENDERS - 2018+ 389 LONG HOOD (131" BBC)

These sleeper skirts will fit 2018+ 389 Long Hood (131" BBC) models. Lights, harnesses and hardware are supplied. Sold in pairs. Drilling may be required. Measure 4" wide.

Part Number	Description
MD8597	SLEEPER SKIRTS, 78", USE WITH EXTENDER OR END CAP, PETERBILT 389 LONG HOOD (131" BBC), 2018+, PLAIN
MD8810	SLEEPER SKIRTS, 78", USE WITH EXTENDER OR END CAP, PETERBILT 389 LONG HOOD (131" BBC), 2018+, 11-COUNT 3/4" ROUND AMBER LED LIGHTS
MD8811	SLEEPER SKIRTS, 78", USE WITH EXTENDER OR END CAP, PETERBILT 389 LONG HOOD (131" BBC), 2018+, 11-COUNT 3/4" ROUND AMBER CLEAR LED LIGHTS
MD8600	SLEEPER SKIRTS, 78", USE WITH EXTENDER OR END CAP, PETERBILT 389 LONG HOOD (131" BBC), 2018+, 5-COUNT X2AG2 LED LIGHTS
MD8603	SLEEPER SKIRTS, 78", USE WITH EXTENDER OR END CAP, PETERBILT 389 LONG HOOD (131" BBC), 2018+, 5-COUNT X2ACG2 LED LIGHTS



MD5461

SLEEPER END CAPS - 388/389

These end caps attach to the end of the sleeper panel. For trucks with 78" sleepers without extenders. Hardware included. Sold in pairs.

SLEEPER END CAPS - 388/389

Part Number	Description
MD5456	END CAPS, 78" SLEEPER, PETERBILT 367/388/389, PLAIN, 1.625" WIDE
MD5404	END CAPS, 78" SLEEPER, PETERBILT 367/388/389, PLAIN, 3" WIDE
MD5461	END CAPS, 78" SLEEPER, PETERBILT 367/388/389, PLAIN, 4" WIDE



SLEEPER SKIRTS



MD4472

SLEEPER EXTENDERS - 388/389

These extender skirts are designed to continue your sleeper skirts to the end of the OEM sleeper extender. Lights, harnesses and hardware are included. Sold in pairs.

SLEEPER EXTENDERS - 388/389

Part Number	Description
MD3090	SLEEPER EXTENDERS, 44"/58"/72", PETERBILT 388/389, PLAIN, 3" WIDE
MD1729	SLEEPER EXTENDERS, 44"/58"/72", PETERBILT 388/389, PLAIN, 4" WIDE
MD1410	SLEEPER EXTENDERS, 44"/58"/72", PETERBILT 388/389, 2-COUNT X2AG2 LED LIGHTS, 3" WIDE
MD4468	SLEEPER EXTENDERS, 44"/58"/72", PETERBILT 388/389, 2-COUNT X2AG2 LED LIGHTS, 4" WIDE
MD4472	SLEEPER EXTENDERS, 44"/58"/72", PETERBILT 388/389, 2-COUNT X2ACG2 LED LIGHTS, 4" WIDE
MD8345	SLEEPER EXTENDERS, 44"/58"/72", PETERBILT 388/389, 4-COUNT 3/4" ROUND AMBER LED LIGHTS, 4" WIDE
MD8346	SLEEPER EXTENDERS, 44"/58"/72", PETERBILT 388/389, 4-COUNT 3/4" ROUND AMBER CLEAR LED LIGHTS, 4" WIDE
MD3087	SLEEPER EXTENDERS, 78", PETERBILT 388/389, PLAIN, 3" WIDE
MD1727	SLEEPER EXTENDERS, 78", PETERBILT 388/389, PLAIN, 4" WIDE
MD5104	SLEEPER EXTENDERS, 78", PETERBILT 388/389, 1-COUNT X2AG2 LED LIGHTS, 4" WIDE
MD5105	SLEEPER EXTENDERS, 78", PETERBILT 388/389, 1-COUNT X2ACG2 LED LIGHTS, 4" WIDE
MD8347	SLEEPER EXTENDERS, 78", PETERBILT 388/389, 2-COUNT 3/4" ROUND AMBER LED LIGHTS, 4" WIDE
MD8348	SLEEPER EXTENDERS, 78", PETERBILT 388/389, 2-COUNT 3/4" ROUND AMBER CLEAR LED LIGHTS, 4" WIDE

44" SLEEPERS WITHOUT EXTENDERS - 567/579 - DUAL CAB EXHAUST

These sleeper skirts will fit 567 and 579 models with dual cab exhaust. **Will not fit with the new routed exhaust on 2024+ models.** Not for models with chassis fairings. Lights, harnesses and hardware are supplied. Sold in pairs. Drilling may be required.

Part Number	Description
MD4488	SLEEPER SKIRTS, 44" WITHOUT EXTENDER, PETERBILT 567/579, DUAL CAB EXHAUST, PLAIN, 4" WIDE
MD9357	SLEEPER SKIRTS, 44" WITHOUT EXTENDER, PETERBILT 567/579, DUAL CAB EXHAUST, 3-COUNT M1 AMBER LED, 3" WIDE
MD9358	SLEEPER SKIRTS, 44" WITHOUT EXTENDER, PETERBILT 567/579, DUAL CAB EXHAUST, 3-COUNT M1 AMBER CLEAR LED, 3" WIDE
MD9359	SLEEPER SKIRTS, 44" WITHOUT EXTENDER, PETERBILT 567/579, DUAL CAB EXHAUST, 3-COUNT M5 AMBER LED, 3" WIDE
MD9360	SLEEPER SKIRTS, 44" WITHOUT EXTENDER, PETERBILT 567/579, DUAL CAB EXHAUST, 3-COUNT M5 AMBER CLEAR LED, 3" WIDE
MD8331	SLEEPER SKIRTS, 44" WITHOUT EXTENDER, PETERBILT 567/579, DUAL CAB EXHAUST, 5-COUNT 3/4" ROUND AMBER LED, 4" WIDE
MD8332	SLEEPER SKIRTS, 44" WITHOUT EXTENDER, PETERBILT 567/579, DUAL CAB EXHAUST, 5-COUNT 3/4" ROUND AMBER CLEAR LED, 4" WIDE
MD8706	SLEEPER SKIRTS, 44" WITHOUT EXTENDER, PETERBILT 567/579, DUAL CAB EXHAUST, UNDERLIT WITH 4-COUNT 3/4" ROUND AMBER CLEAR LED, 4" WIDE

44" SLEEPERS WITH EXTENDERS - 567/579 - DUAL CAB EXHAUST

These sleeper skirts will fit 567 and 579 models with dual cab exhaust. **Will not fit with the new routed exhaust on 2024+ models.** Not for models with chassis fairings. Lights, harnesses and hardware are supplied. Sold in pairs. Drilling may be required.

Part Number	Description
MD9393	SLEEPER SKIRTS, 44" WITH EXTENDER, PETERBILT 567/579, DUAL CAB EXHAUST, PLAIN, 3" WIDE
MD9387	SLEEPER SKIRTS, 44" WITH EXTENDER, PETERBILT 567/579, DUAL CAB EXHAUST, 4-COUNT M1 AMBER LED, 3" WIDE
MD9388	SLEEPER SKIRTS, 44" WITH EXTENDER, PETERBILT 567/579, DUAL CAB EXHAUST, 4-COUNT M1 AMBER CLEAR LED, 3" WIDE
MD9389	SLEEPER SKIRTS, 44" WITH EXTENDER, PETERBILT 567/579, DUAL CAB EXHAUST, 6-COUNT M5 AMBER LED, 3" WIDE
MD9390	SLEEPER SKIRTS, 44" WITH EXTENDER, PETERBILT 567/579, DUAL CAB EXHAUST, 6-COUNT M5 AMBER CLEAR LED, 3" WIDE
MD9178	SLEEPER SKIRTS, 44" WITH EXTENDER, PETERBILT 567/579, DUAL CAB EXHAUST, 9-COUNT 3/4" ROUND AMBER LED, 3" WIDE
MD9179	SLEEPER SKIRTS, 44" WITH EXTENDER, PETERBILT 567/579, DUAL CAB EXHAUST, 9-COUNT 3/4" ROUND AMBER CLEAR LED, 3" WIDE
MD9391	SLEEPER SKIRTS, 44" WITH EXTENDER, PETERBILT 567/579, DUAL CAB EXHAUST, UNDERLIT WITH 9-COUNT 3/4" ROUND AMBER CLEAR LED, 3" WIDE



58" SLEEPERS WITHOUT EXTENDERS - 567/579 - DUAL CAB EXHAUST

These sleeper skirts will fit 567 and 579 models with dual cab exhaust. **Will not fit with the new routed exhaust on 2024+ models.** Not for models with chassis fairings. Lights, harnesses and hardware are supplied. Sold in pairs. Drilling may be required.

Part Number	Description
MD1772	SLEEPER SKIRTS, 58" WITHOUT EXTENDER, PETERBILT 567/579, DUAL CAB EXHAUST, PLAIN, 4" WIDE
MD9361	SLEEPER SKIRTS, 58" WITHOUT EXTENDER, PETERBILT 567/579, DUAL CAB EXHAUST, 4-COUNT M1 AMBER LED, 3" WIDE
MD9362	SLEEPER SKIRTS, 58" WITHOUT EXTENDER, PETERBILT 567/579, DUAL CAB EXHAUST, 4-COUNT M1 AMBER CLEAR LED, 3" WIDE
MD9363	SLEEPER SKIRTS, 58" WITHOUT EXTENDER, PETERBILT 567/579, DUAL CAB EXHAUST, 5-COUNT M5 AMBER LED, 3" WIDE
MD9364	SLEEPER SKIRTS, 58" WITHOUT EXTENDER, PETERBILT 567/579, DUAL CAB EXHAUST, 5-COUNT M5 AMBER CLEAR LED, 3" WIDE
MD8335	SLEEPER SKIRTS, 58" WITHOUT EXTENDER, PETERBILT 567/579, DUAL CAB EXHAUST, 7-COUNT 3/4" ROUND AMBER LED, 4" WIDE
MD8336	SLEEPER SKIRTS, 58" WITHOUT EXTENDER, PETERBILT 567/579, DUAL CAB EXHAUST, 7-COUNT 3/4" ROUND AMBER CLEAR LED, 4" WIDE
MD9365	SLEEPER SKIRTS, 58" WITHOUT EXTENDER, PETERBILT 567/579, DUAL CAB EXHAUST, UNDERLIT WITH 7-COUNT 3/4" ROUND AMBER LED, 3" WIDE

58" SLEEPERS WITH EXTENDERS - 567/579 - DUAL CAB EXHAUST

These sleeper skirts will fit 567 and 579 models with dual cab exhaust. **Will not fit with the new routed exhaust on 2024+ models.** Not for models with chassis fairings. Lights, harnesses and hardware are supplied. Sold in pairs. Drilling may be required.

Part Number	Description
MD8424	SLEEPER SKIRTS, 58" WITH EXTENDER, PETERBILT 567/579, DUAL CAB EXHAUST, PLAIN, 3" WIDE
MD9366	SLEEPER SKIRTS, 58" WITH EXTENDER, PETERBILT 567/579, DUAL CAB EXHAUST, 5-COUNT M1 AMBER LED, 3" WIDE
MD9367	SLEEPER SKIRTS, 58" WITH EXTENDER, PETERBILT 567/579, DUAL CAB EXHAUST, 5-COUNT M1 AMBER CLEAR LED, 3" WIDE
MD9368	SLEEPER SKIRTS, 58" WITH EXTENDER, PETERBILT 567/579, DUAL CAB EXHAUST, 8-COUNT M5 AMBER LED, 3" WIDE
MD9369	SLEEPER SKIRTS, 58" WITH EXTENDER, PETERBILT 567/579, DUAL CAB EXHAUST, 8-COUNT M5 AMBER CLEAR LED, 3" WIDE
MD8759	SLEEPER SKIRTS, 58" WITH EXTENDER, PETERBILT 567/579, DUAL CAB EXHAUST, 10-COUNT 3/4" ROUND AMBER LED, 3" WIDE
MD8760	SLEEPER SKIRTS, 58" WITH EXTENDER, PETERBILT 567/579, DUAL CAB EXHAUST, 10-COUNT 3/4" ROUND AMBER CLEAR LED, 3" WIDE
MD8567	SLEEPER SKIRTS, 58" WITH EXTENDER, PETERBILT 567/579, DUAL CAB EXHAUST, UNDERLIT WITH 10-COUNT 3/4" ROUND AMBER CLEAR LED, 3" WIDE

72" SLEEPERS WITHOUT EXTENDERS - 567/579 - DUAL CAB EXHAUST

These sleeper skirts will fit 567 and 579 models with dual cab exhaust. **Will not fit with the new routed exhaust on 2024+ models.** Not for models with chassis fairings. Lights, harnesses and hardware are supplied. Sold in pairs. Drilling may be required.

Part Number	Description
MD1768	SLEEPER SKIRTS, 72" WITHOUT EXTENDER, PETERBILT 567/579, DUAL CAB EXHAUST, PLAIN, 4" WIDE
MD9370	SLEEPER SKIRTS, 72" WITHOUT EXTENDER, PETERBILT 567/579, DUAL CAB EXHAUST, 5-COUNT M1 AMBER LED, 3" WIDE
MD9371	SLEEPER SKIRTS, 72" WITHOUT EXTENDER, PETERBILT 567/579, DUAL CAB EXHAUST, 5-COUNT M1 AMBER CLEAR LED, 3" WIDE
MD9372	SLEEPER SKIRTS, 72" WITHOUT EXTENDER, PETERBILT 567/579, DUAL CAB EXHAUST, 7-COUNT M5 AMBER LED, 3" WIDE
MD9373	SLEEPER SKIRTS, 72" WITHOUT EXTENDER, PETERBILT 567/579, DUAL CAB EXHAUST, 7-COUNT M5 AMBER CLEAR LED, 3" WIDE
MD8339	SLEEPER SKIRTS, 72" WITHOUT EXTENDER, PETERBILT 567/579, DUAL CAB EXHAUST, 9-COUNT 3/4" ROUND AMBER LED, 4" WIDE
MD8340	SLEEPER SKIRTS, 72" WITHOUT EXTENDER, PETERBILT 567/579, DUAL CAB EXHAUST, 9-COUNT 3/4" ROUND AMBER CLEAR LED, 4" WIDE
MD9374	SLEEPER SKIRTS, 72" WITHOUT EXTENDER, PETERBILT 567/579, DUAL CAB EXHAUST, UNDERLIT WITH 9-COUNT 3/4" ROUND AMBER CLEAR LED, 3" WIDE

72" SLEEPERS WITH EXTENDERS - 567/579 - DUAL CAB EXHAUST

These sleeper skirts will fit 567 and 579 models with dual cab exhaust. **Will not fit with the new routed exhaust on 2024+ models.** Not for models with chassis fairings. Lights, harnesses and hardware are supplied. Sold in pairs. Drilling may be required.

Part Number	Description
MD8556	SLEEPER SKIRTS, 72" WITH EXTENDER, PETERBILT 567/579, DUAL CAB EXHAUST, PLAIN, 3" WIDE
MD9375	SLEEPER SKIRTS, 72" WITH EXTENDER, PETERBILT 567/579, DUAL CAB EXHAUST, 7-COUNT M1 AMBER LED, 3" WIDE
MD9376	SLEEPER SKIRTS, 72" WITH EXTENDER, PETERBILT 567/579, DUAL CAB EXHAUST, 7-COUNT M1 AMBER CLEAR LED, 3" WIDE
MD9377	SLEEPER SKIRTS, 72" WITH EXTENDER, PETERBILT 567/579, DUAL CAB EXHAUST, 9-COUNT M5 AMBER LED, 3" WIDE
MD9378	SLEEPER SKIRTS, 72" WITH EXTENDER, PETERBILT 567/579, DUAL CAB EXHAUST, 9-COUNT M5 AMBER CLEAR LED, 3" WIDE
MD8761	SLEEPER SKIRTS, 72" WITH EXTENDER, PETERBILT 567/579, DUAL CAB EXHAUST, 12-COUNT 3/4" ROUND AMBER LED, 3" WIDE
MD8762	SLEEPER SKIRTS, 72" WITH EXTENDER, PETERBILT 567/579, DUAL CAB EXHAUST, 12-COUNT 3/4" ROUND AMBER CLEAR LED, 3" WIDE
MD8562	SLEEPER SKIRTS, 72" WITH EXTENDER, PETERBILT 567/579, DUAL CAB EXHAUST, UNDERLIT WITH 13-COUNT 3/4" ROUND AMBER CLEAR LED, 3" WIDE



80" SLEEPERS WITHOUT EXTENDERS - 567/579 - DUAL CAB EXHAUST

These sleeper skirts will fit 567 and 579 models with dual cab exhaust. **Will not fit with the new routed exhaust on 2024+ models.** Not for models with chassis fairings. Lights, harnesses and hardware are supplied. Sold in pairs. Drilling may be required.

Part Number	Description
MD8752	SLEEPER SKIRTS, 80" WITHOUT EXTENDER, PETERBILT 567/579, DUAL CAB EXHAUST, PLAIN, 3" WIDE
MD9379	SLEEPER SKIRTS, 80" WITHOUT EXTENDER, PETERBILT 567/579, DUAL CAB EXHAUST, 4-COUNT M1 AMBER LED, 3" WIDE
MD9380	SLEEPER SKIRTS, 80" WITHOUT EXTENDER, PETERBILT 567/579, DUAL CAB EXHAUST, 4-COUNT M1 AMBER CLEAR LED, 3" WIDE
MD9381	SLEEPER SKIRTS, 80" WITHOUT EXTENDER, PETERBILT 567/579, DUAL CAB EXHAUST, 7-COUNT M5 AMBER LED, 3" WIDE
MD9382	SLEEPER SKIRTS, 80" WITHOUT EXTENDER, PETERBILT 567/579, DUAL CAB EXHAUST, 7-COUNT M5 AMBER CLEAR LED, 3" WIDE
MD8753	SLEEPER SKIRTS, 80" WITHOUT EXTENDER, PETERBILT 567/579, DUAL CAB EXHAUST, 10-COUNT 3/4" ROUND AMBER LED, 3" WIDE
MD8754	SLEEPER SKIRTS, 80" WITHOUT EXTENDER, PETERBILT 567/579, DUAL CAB EXHAUST, 10-COUNT 3/4" ROUND AMBER CLEAR LED, 3" WIDE
MD9392	SLEEPER SKIRTS, 80" WITHOUT EXTENDER, PETERBILT 567/579, DUAL CAB EXHAUST, UNDERLIT WITH 10-COUNT 3/4" ROUND AMBER CLEAR LED, 3" WIDE

80" SLEEPERS WITH EXTENDERS - 567/579 - DUAL CAB EXHAUST

These sleeper skirts will fit 567 and 579 models with dual cab exhaust. **Will not fit with the new routed exhaust on 2024+ models.** Not for models with chassis fairings. Lights, harnesses and hardware are supplied. Sold in pairs. Drilling may be required.

Part Number	Description
MD8557	SLEEPER SKIRTS, 80" WITH EXTENDER, PETERBILT 567/579, DUAL CAB EXHAUST, PLAIN, 3" WIDE
MD9383	SLEEPER SKIRTS, 80" WITH EXTENDER, PETERBILT 567/579, DUAL CAB EXHAUST, 5-COUNT M1 AMBER LED, 3" WIDE
MD9384	SLEEPER SKIRTS, 80" WITH EXTENDER, PETERBILT 567/579, DUAL CAB EXHAUST, 5-COUNT M1 AMBER CLEAR LED, 3" WIDE
MD9385	SLEEPER SKIRTS, 80" WITH EXTENDER, PETERBILT 567/579, DUAL CAB EXHAUST, 10-COUNT M5 AMBER LED, 3" WIDE
MD9386	SLEEPER SKIRTS, 80" WITH EXTENDER, PETERBILT 567/579, DUAL CAB EXHAUST, 10-COUNT M5 AMBER CLEAR LED, 3" WIDE
MD8763	SLEEPER SKIRTS, 80" WITH EXTENDER, PETERBILT 567/579, DUAL CAB EXHAUST, 14-COUNT 3/4" ROUND AMBER LED, 3" WIDE
MD8764	SLEEPER SKIRTS, 80" WITH EXTENDER, PETERBILT 567/579, DUAL CAB EXHAUST, 14-COUNT 3/4" ROUND AMBER CLEAR LED, 3" WIDE
MD8563	SLEEPER SKIRTS, 80" WITH EXTENDER, PETERBILT 567/579, DUAL CAB EXHAUST, UNDERLIT WITH 14-COUNT 3/4" ROUND AMBER CLEAR LED, 3" WIDE

44" SLEEPERS WITHOUT EXTENDERS - 567/579 - UNDERBODY EXHAUST

These sleeper skirts will fit 567 and 579 models with underbody exhaust. Not for models with Ultraloft or EPIQ package. Lights, harnesses and hardware are supplied. Sold in pairs. Drilling may be required.

Part Number	Description
MD8553	SLEEPER SKIRTS, 44" WITHOUT EXTENDER, PETERBILT 567/579, UNDERBODY EXHAUST, PLAIN, 2.5" WIDE
MD9301	SLEEPER SKIRTS, 44" WITHOUT EXTENDER, PETERBILT 567/579, UNDERBODY EXHAUST, 2-COUNT M1 AMBER LED, 2.5" WIDE
MD9302	SLEEPER SKIRTS, 44" WITHOUT EXTENDER, PETERBILT 567/579, UNDERBODY EXHAUST, 2-COUNT M1 AMBER CLEAR LED, 2.5" WIDE
MD9303	SLEEPER SKIRTS, 44" WITHOUT EXTENDER, PETERBILT 567/579, UNDERBODY EXHAUST, 3-COUNT M5 AMBER LED, 2.5" WIDE
MD9304	SLEEPER SKIRTS, 44" WITHOUT EXTENDER, PETERBILT 567/579, UNDERBODY EXHAUST, 3-COUNT M5 AMBER CLEAR LED, 2.5" WIDE
MD8765	SLEEPER SKIRTS, 44" WITHOUT EXTENDER, PETERBILT 567/579, UNDERBODY EXHAUST, 5-COUNT 3/4" ROUND AMBER LED, 2.5" WIDE
MD8766	SLEEPER SKIRTS, 44" WITHOUT EXTENDER, PETERBILT 567/579, UNDERBODY EXHAUST, 5-COUNT 3/4" ROUND AMBER CLEAR LED, 2.5" WIDE
MD8767	SLEEPER SKIRTS, 44" WITHOUT EXTENDER, PETERBILT 567/579, UNDERBODY EXHAUST, UNDERLIT WITH 5-COUNT 3/4" ROUND AMBER CLEAR LED, 2.5" WIDE

44" SLEEPERS WITH EXTENDERS - 567/579 - UNDERBODY EXHAUST

These sleeper skirts will fit 567 and 579 models with underbody exhaust. Not for models with Ultraloft or EPIQ package. Lights, harnesses and hardware are supplied. Sold in pairs. Drilling may be required.

Part Number	Description
MD8554	SLEEPER SKIRTS, 44" WITH EXTENDER, PETERBILT 567/579, UNDERBODY EXHAUST, PLAIN, 2.5" WIDE
MD9305	SLEEPER SKIRTS, 44" WITH EXTENDER, PETERBILT 567/579, UNDERBODY EXHAUST, 4-COUNT M1 AMBER LED, 2.5" WIDE
MD9306	SLEEPER SKIRTS, 44" WITH EXTENDER, PETERBILT 567/579, UNDERBODY EXHAUST, 4-COUNT M1 AMBER CLEAR LED, 2.5" WIDE
MD9307	SLEEPER SKIRTS, 44" WITH EXTENDER, PETERBILT 567/579, UNDERBODY EXHAUST, 6-COUNT M5 AMBER LED, 2.5" WIDE
MD9308	SLEEPER SKIRTS, 44" WITH EXTENDER, PETERBILT 567/579, UNDERBODY EXHAUST, 6-COUNT M5 AMBER CLEAR LED, 2.5" WIDE
MD9172	SLEEPER SKIRTS, 44" WITH EXTENDER, PETERBILT 567/579, UNDERBODY EXHAUST, 8-COUNT 3/4" ROUND AMBER LED, 2.5" WIDE
MD9173	SLEEPER SKIRTS, 44" WITH EXTENDER, PETERBILT 567/579, UNDERBODY EXHAUST, 8-COUNT 3/4" ROUND AMBER CLEAR LED, 2.5" WIDE
MD8768	SLEEPER SKIRTS, 44" WITH EXTENDER, PETERBILT 567/579, UNDERBODY EXHAUST, UNDERLIT WITH 7-COUNT 3/4" ROUND AMBER CLEAR LED, 2.5" WIDE



58" SLEEPERS WITHOUT EXTENDERS - 567/579 - UNDERBODY EXHAUST

These sleeper skirts will fit 567 and 579 models with underbody exhaust. Not for models with Ultraloft or EPIQ package. Lights, harnesses and hardware are supplied. Sold in pairs. Drilling may be required.

Part Number	Description
MD8769	SLEEPER SKIRTS, 58" WITHOUT EXTENDER, PETERBILT 567/579, UNDERBODY EXHAUST, PLAIN, 2.5" WIDE
MD9333	SLEEPER SKIRTS, 58" WITHOUT EXTENDER, PETERBILT 567/579, UNDERBODY EXHAUST, 3-COUNT M1 AMBER LED, 2.5" WIDE
MD9334	SLEEPER SKIRTS, 58" WITHOUT EXTENDER, PETERBILT 567/579, UNDERBODY EXHAUST, 3-COUNT M1 AMBER CLEAR LED, 2.5" WIDE
MD9335	SLEEPER SKIRTS, 58" WITHOUT EXTENDER, PETERBILT 567/579, UNDERBODY EXHAUST, 5-COUNT M5 AMBER LED, 2.5" WIDE
MD9336	SLEEPER SKIRTS, 58" WITHOUT EXTENDER, PETERBILT 567/579, UNDERBODY EXHAUST, 5-COUNT M5 AMBER CLEAR LED, 2.5" WIDE
MD8770	SLEEPER SKIRTS, 58" WITHOUT EXTENDER, PETERBILT 567/579, UNDERBODY EXHAUST, 7-COUNT 3/4" ROUND AMBER LED, 2.5" WIDE
MD8771	SLEEPER SKIRTS, 58" WITHOUT EXTENDER, PETERBILT 567/579, UNDERBODY EXHAUST, 7-COUNT 3/4" ROUND AMBER CLEAR LED, 2.5" WIDE
MD8772	SLEEPER SKIRTS, 58" WITHOUT EXTENDER, PETERBILT 567/579, UNDERBODY EXHAUST, UNDERLIT WITH 7-COUNT 3/4" ROUND AMBER CLEAR LED, 2.5" WIDE

58" SLEEPERS WITH EXTENDERS - 567/579 - UNDERBODY EXHAUST

These sleeper skirts will fit 567 and 579 models with underbody exhaust. Not for models with Ultraloft or EPIQ package. Lights, harnesses and hardware are supplied. Sold in pairs. Drilling may be required.

Part Number	Description
MD8419	SLEEPER SKIRTS, 58" WITH EXTENDER, PETERBILT 567/579, UNDERBODY EXHAUST, PLAIN, 2.5" WIDE
MD9337	SLEEPER SKIRTS, 58" WITH EXTENDER, PETERBILT 567/579, UNDERBODY EXHAUST, 5-COUNT M1 AMBER LED, 2.5" WIDE
MD9338	SLEEPER SKIRTS, 58" WITH EXTENDER, PETERBILT 567/579, UNDERBODY EXHAUST, 5-COUNT M1 AMBER CLEAR LED, 2.5" WIDE
MD9339	SLEEPER SKIRTS, 58" WITH EXTENDER, PETERBILT 567/579, UNDERBODY EXHAUST, 7-COUNT M5 AMBER LED, 2.5" WIDE
MD9340	SLEEPER SKIRTS, 58" WITH EXTENDER, PETERBILT 567/579, UNDERBODY EXHAUST, 7-COUNT M5 AMBER CLEAR LED, 2.5" WIDE
MD8773	SLEEPER SKIRTS, 58" WITH EXTENDER, PETERBILT 567/579, UNDERBODY EXHAUST, 10-COUNT 3/4" ROUND AMBER LED, 2.5" WIDE
MD8774	SLEEPER SKIRTS, 58" WITH EXTENDER, PETERBILT 567/579, UNDERBODY EXHAUST, 10-COUNT 3/4" ROUND AMBER CLEAR LED, 2.5" WIDE
MD8566	SLEEPER SKIRTS, 58" WITH EXTENDER, PETERBILT 567/579, UNDERBODY EXHAUST, UNDERLIT WITH 10-COUNT 3/4" ROUND AMBER CLEAR LED, 2.5" WIDE

72" SLEEPERS WITHOUT EXTENDERS - 567/579 - UNDERBODY EXHAUST

These sleeper skirts will fit 567 and 579 models with underbody exhaust. Not for models with Ultraloft or EPIQ package. Lights, harnesses and hardware are supplied. Sold in pairs. Drilling may be required.

Part Number	Description
MD8549	SLEEPER SKIRTS, 72" WITHOUT EXTENDER, PETERBILT 567/579, UNDERBODY EXHAUST, PLAIN, 2.5" WIDE
MD9341	SLEEPER SKIRTS, 72" WITHOUT EXTENDER, PETERBILT 567/579, UNDERBODY EXHAUST, 5-COUNT M1 AMBER LED, 2.5" WIDE
MD9342	SLEEPER SKIRTS, 72" WITHOUT EXTENDER, PETERBILT 567/579, UNDERBODY EXHAUST, 5-COUNT M1 AMBER CLEAR LED, 2.5" WIDE
MD9343	SLEEPER SKIRTS, 72" WITHOUT EXTENDER, PETERBILT 567/579, UNDERBODY EXHAUST, 7-COUNT M5 AMBER LED, 2.5" WIDE
MD9344	SLEEPER SKIRTS, 72" WITHOUT EXTENDER, PETERBILT 567/579, UNDERBODY EXHAUST, 7-COUNT M5 AMBER CLEAR LED, 2.5" WIDE
MD8775	SLEEPER SKIRTS, 72" WITHOUT EXTENDER, PETERBILT 567/579, UNDERBODY EXHAUST, 9-COUNT 3/4" ROUND AMBER LED, 2.5" WIDE
MD8776	SLEEPER SKIRTS, 72" WITHOUT EXTENDER, PETERBILT 567/579, UNDERBODY EXHAUST, 9-COUNT 3/4" ROUND AMBER CLEAR LED, 2.5" WIDE
MD8777	SLEEPER SKIRTS, 72" WITHOUT EXTENDER, PETERBILT 567/579, UNDERBODY EXHAUST, UNDERLIT WITH 9-COUNT 3/4" ROUND AMBER CLEAR LED, 2.5" WIDE

72" SLEEPERS WITH EXTENDERS - 567/579 - UNDERBODY EXHAUST

These sleeper skirts will fit 567 and 579 models with underbody exhaust. Not for models with Ultraloft or EPIQ package. Lights, harnesses and hardware are supplied. Sold in pairs. Drilling may be required.

Part Number	Description
MD8550	SLEEPER SKIRTS, 72" WITH EXTENDER, PETERBILT 567/579, UNDERBODY EXHAUST, PLAIN, 2.5" WIDE
MD9345	SLEEPER SKIRTS, 72" WITH EXTENDER, PETERBILT 567/579, UNDERBODY EXHAUST, 6-COUNT M1 AMBER LED, 2.5" WIDE
MD9346	SLEEPER SKIRTS, 72" WITH EXTENDER, PETERBILT 567/579, UNDERBODY EXHAUST, 6-COUNT M1 AMBER CLEAR LED, 2.5" WIDE
MD9347	SLEEPER SKIRTS, 72" WITH EXTENDER, PETERBILT 567/579, UNDERBODY EXHAUST, 9-COUNT M5 AMBER LED, 2.5" WIDE
MD9348	SLEEPER SKIRTS, 72" WITH EXTENDER, PETERBILT 567/579, UNDERBODY EXHAUST, 9-COUNT M5 AMBER CLEAR LED, 2.5" WIDE
MD9174	SLEEPER SKIRTS, 72" WITH EXTENDER, PETERBILT 567/579, UNDERBODY EXHAUST, 13-COUNT 3/4" ROUND AMBER LED, 2.5" WIDE
MD9175	SLEEPER SKIRTS, 72" WITH EXTENDER, PETERBILT 567/579, UNDERBODY EXHAUST, 13-COUNT 3/4" ROUND AMBER CLEAR LED, 2.5" WIDE
MD8564	SLEEPER SKIRTS, 72" WITH EXTENDER, PETERBILT 567/579, UNDERBODY EXHAUST, UNDERLIT WITH 13-COUNT 3/4" ROUND AMBER CLEAR LED, 2.5" WIDE



80" SLEEPERS WITHOUT EXTENDERS - 567/579 - UNDERBODY EXHAUST

These sleeper skirts will fit 567 and 579 models with underbody exhaust. Not for models with Ultraloft or EPIQ package. Lights, harnesses and hardware are supplied. Sold in pairs. Drilling may be required.

Part Number	Description
MD8551	SLEEPER SKIRTS, 80" WITHOUT EXTENDER, PETERBILT 567/579, UNDERBODY EXHAUST, PLAIN, 2.5" WIDE
MD9349	SLEEPER SKIRTS, 80" WITHOUT EXTENDER, PETERBILT 567/579, UNDERBODY EXHAUST, 5-COUNT M1 AMBER LED, 2.5" WIDE
MD9350	SLEEPER SKIRTS, 80" WITHOUT EXTENDER, PETERBILT 567/579, UNDERBODY EXHAUST, 5-COUNT M1 AMBER CLEAR LED, 2.5" WIDE
MD9351	SLEEPER SKIRTS, 80" WITHOUT EXTENDER, PETERBILT 567/579, UNDERBODY EXHAUST, 8-COUNT M5 AMBER LED, 2.5" WIDE
MD9352	SLEEPER SKIRTS, 80" WITHOUT EXTENDER, PETERBILT 567/579, UNDERBODY EXHAUST, 8-COUNT M5 AMBER CLEAR LED, 2.5" WIDE
MD8779	SLEEPER SKIRTS, 80" WITHOUT EXTENDER, PETERBILT 567/579, UNDERBODY EXHAUST, 10-COUNT 3/4" ROUND AMBER LED, 2.5" WIDE
MD8780	SLEEPER SKIRTS, 80" WITHOUT EXTENDER, PETERBILT 567/579, UNDERBODY EXHAUST, 10-COUNT 3/4" ROUND AMBER CLEAR LED, 2.5" WIDE
MD8781	SLEEPER SKIRTS, 80" WITHOUT EXTENDER, PETERBILT 567/579, UNDERBODY EXHAUST, UNDERLIT WITH 10-COUNT 3/4" ROUND AMBER CLEAR LED, 2.5" WIDE

80" SLEEPERS WITH EXTENDERS - 567/579 - UNDERBODY EXHAUST

These sleeper skirts will fit 567 and 579 models with underbody exhaust. Not for models with Ultraloft or EPIQ package. Lights, harnesses and hardware are supplied. Sold in pairs. Drilling may be required.

Part Number	Description
MD8552	SLEEPER SKIRTS, 80" WITH EXTENDER, PETERBILT 567/579, UNDERBODY EXHAUST, PLAIN, 2.5" WIDE
MD9353	SLEEPER SKIRTS, 80" WITH EXTENDER, PETERBILT 567/579, UNDERBODY EXHAUST, 7-COUNT M1 AMBER LED, 2.5" WIDE
MD9354	SLEEPER SKIRTS, 80" WITH EXTENDER, PETERBILT 567/579, UNDERBODY EXHAUST, 7-COUNT M1 AMBER CLEAR LED, 2.5" WIDE
MD9355	SLEEPER SKIRTS, 80" WITH EXTENDER, PETERBILT 567/579, UNDERBODY EXHAUST, 10-COUNT M5 AMBER LED, 2.5" WIDE
MD9356	SLEEPER SKIRTS, 80" WITH EXTENDER, PETERBILT 567/579, UNDERBODY EXHAUST, 10-COUNT M5 AMBER CLEAR LED, 2.5" WIDE
MD9176	SLEEPER SKIRTS, 80" WITH EXTENDER, PETERBILT 567/579, UNDERBODY EXHAUST, 14-COUNT 3/4" ROUND AMBER LED, 2.5" WIDE
MD9177	SLEEPER SKIRTS, 80" WITH EXTENDER, PETERBILT 567/579, UNDERBODY EXHAUST, 14-COUNT 3/4" ROUND AMBER CLEAR LED, 2.5" WIDE
MD8565	SLEEPER SKIRTS, 80" WITH EXTENDER, PETERBILT 567/579, UNDERBODY EXHAUST, UNDERLIT WITH 14-COUNT 3/4" ROUND AMBER CLEAR LED, 2.5" WIDE

80" SLEEPERS WITH EXTENDERS - 567/579 - ULTRALOFT OR EPIQ

These sleeper skirts will fit 567 and 579 Ultraloft or EPIQ models. Lights, harnesses and hardware are supplied. Sold in pairs. Drilling may be required.

Part Number	Description
MD9259	SLEEPER SKIRTS, 80" WITH EXTENDER, PETERBILT 567/579, ULTRALOFT OR EPIQ, PLAIN, 2.5" WIDE
MD9260	SLEEPER SKIRTS, 80" WITH EXTENDER, PETERBILT 567/579, ULTRALOFT OR EPIQ, 7-COUNT M1 AMBER LED, 2.5" WIDE
MD9261	SLEEPER SKIRTS, 80" WITH EXTENDER, PETERBILT 567/579, ULTRALOFT OR EPIQ, 7-COUNT M1 AMBER CLEAR LED, 2.5" WIDE
MD9262	SLEEPER SKIRTS, 80" WITH EXTENDER, PETERBILT 567/579, ULTRALOFT OR EPIQ, 8-COUNT M5 AMBER LED, 2.5" WIDE
MD9263	SLEEPER SKIRTS, 80" WITH EXTENDER, PETERBILT 567/579, ULTRALOFT OR EPIQ, 8-COUNT M5 AMBER CLEAR LED, 2.5" WIDE
MD9264	SLEEPER SKIRTS, 80" WITH EXTENDER, PETERBILT 567/579, ULTRALOFT OR EPIQ, 13-COUNT 3/4" ROUND AMBER LED, 2.5" WIDE
MD9265	SLEEPER SKIRTS, 80" WITH EXTENDER, PETERBILT 567/579, ULTRALOFT OR EPIQ, 13-COUNT 3/4" ROUND AMBER CLEAR LED, 2.5" WIDE



44" SLEEPERS WITHOUT EXTENDERS - 589

These sleeper skirts will fit 589 models. Sold in pairs. Hardware, lights and harnesses included where applicable. Measure 3" wide.

Part Number	Description
MD9555	SLEEPER SKIRTS, 44" WITHOUT EXTENDERS, PETERBILT 589, PLAIN, 3" WIDE
MD9556	SLEEPER SKIRTS, 44" WITHOUT EXTENDERS, PETERBILT 589, 2-COUNT AMBER M1 LED, 3" WIDE
MD9557	SLEEPER SKIRTS, 44" WITHOUT EXTENDERS, PETERBILT 589, 2-COUNT AMBER CLEAR M1 LED, 3" WIDE
MD9558	SLEEPER SKIRTS, 44" WITHOUT EXTENDERS, PETERBILT 589, 3-COUNT AMBER M5 LED, 3" WIDE
MD9559	SLEEPER SKIRTS, 44" WITHOUT EXTENDERS, PETERBILT 589, 3-COUNT AMBER CLEAR M5 LED, 3" WIDE
MD9560	SLEEPER SKIRTS, 44" WITHOUT EXTENDERS, PETERBILT 589, 5-COUNT AMBER 3/4" ROUND LED, 3" WIDE
MD9561	SLEEPER SKIRTS, 44" WITHOUT EXTENDERS, PETERBILT 589, 5-COUNT AMBER CLEAR 3/4" ROUND LED, 3" WIDE
MD9562	SLEEPER SKIRTS, 44" WITHOUT EXTENDERS, PETERBILT 589, 5-COUNT UNDERLIT AMBER CLEAR 3/4" ROUND LED, 3" WIDE

44" SLEEPERS WITH EXTENDERS - 589

These sleeper skirts will fit 589 models. Sold in pairs. Hardware, lights and harnesses included where applicable. Measure 3" wide.

Part Number	Description
MD9393	SLEEPER SKIRTS, 44" WITH EXTENDERS, PETERBILT 589, PLAIN, 3" WIDE
MD9387	SLEEPER SKIRTS, 44" WITH EXTENDERS, PETERBILT 589, 4-COUNT AMBER M1 LED, 3" WIDE
MD9388	SLEEPER SKIRTS, 44" WITH EXTENDERS, PETERBILT 589, 4-COUNT AMBER CLEAR M1 LED, 3" WIDE
MD9389	SLEEPER SKIRTS, 44" WITH EXTENDERS, PETERBILT 589, 6-COUNT AMBER M5 LED, 3" WIDE
MD9390	SLEEPER SKIRTS, 44" WITH EXTENDERS, PETERBILT 589, 6-COUNT AMBER CLEAR M5 LED, 3" WIDE
MD9178	SLEEPER SKIRTS, 44" WITH EXTENDERS, PETERBILT 589, 9-COUNT AMBER 3/4" ROUND LED, 3" WIDE
MD9179	SLEEPER SKIRTS, 44" WITH EXTENDERS, PETERBILT 589, 9-COUNT AMBER CLEAR 3/4" ROUND LED, 3" WIDE
MD9391	SLEEPER SKIRTS, 44" WITH EXTENDERS, PETERBILT 589, 9-COUNT UNDERLIT AMBER CLEAR 3/4" ROUND LED, 3" WIDE

58" SLEEPERS WITHOUT EXTENDERS - 589

These sleeper skirts will fit 589 models. Sold in pairs. Hardware, lights and harnesses included where applicable. Measure 3" wide.

Part Number	Description
MD9547	SLEEPER SKIRTS, 58" WITHOUT EXTENDERS, PETERBILT 589, PLAIN, 3" WIDE
MD9548	SLEEPER SKIRTS, 58" WITHOUT EXTENDERS, PETERBILT 589, 3-COUNT AMBER M1 LED, 3" WIDE
MD9549	SLEEPER SKIRTS, 58" WITHOUT EXTENDERS, PETERBILT 589, 3-COUNT AMBER CLEAR M1 LED, 3" WIDE
MD9550	SLEEPER SKIRTS, 58" WITHOUT EXTENDERS, PETERBILT 589, 5-COUNT AMBER M5 LED, 3" WIDE
MD9551	SLEEPER SKIRTS, 58" WITHOUT EXTENDERS, PETERBILT 589, 5-COUNT AMBER CLEAR M5 LED, 3" WIDE
MD9552	SLEEPER SKIRTS, 58" WITHOUT EXTENDERS, PETERBILT 589, 7-COUNT AMBER 3/4" ROUND LED, 3" WIDE
MD9553	SLEEPER SKIRTS, 58" WITHOUT EXTENDERS, PETERBILT 589, 7-COUNT AMBER CLEAR 3/4" ROUND LED, 3" WIDE
MD9554	SLEEPER SKIRTS, 58" WITHOUT EXTENDERS, PETERBILT 589, 7-COUNT UNDERLIT AMBER CLEAR 3/4" ROUND LED, 3" WIDE

58" SLEEPERS WITH EXTENDERS - 589

These sleeper skirts will fit 589 models. Sold in pairs. Hardware, lights and harnesses included where applicable. Measure 3" wide.

Part Number	Description
MD8424	SLEEPER SKIRTS, 58" WITH EXTENDERS, PETERBILT 589, PLAIN, 3" WIDE
MD9366	SLEEPER SKIRTS, 58" WITH EXTENDERS, PETERBILT 589, 5-COUNT AMBER M1 LED, 3" WIDE
MD9367	SLEEPER SKIRTS, 58" WITH EXTENDERS, PETERBILT 589, 5-COUNT AMBER CLEAR M1 LED, 3" WIDE
MD9368	SLEEPER SKIRTS, 58" WITH EXTENDERS, PETERBILT 589, 8-COUNT AMBER M5 LED, 3" WIDE
MD9369	SLEEPER SKIRTS, 58" WITH EXTENDERS, PETERBILT 589, 8-COUNT AMBER CLEAR M5 LED, 3" WIDE
MD8759	SLEEPER SKIRTS, 58" WITH EXTENDERS, PETERBILT 589, 10-COUNT AMBER 3/4" ROUND LED, 3" WIDE
MD8760	SLEEPER SKIRTS, 58" WITH EXTENDERS, PETERBILT 589, 10-COUNT AMBER CLEAR 3/4" ROUND LED, 3" WIDE
MD8567	SLEEPER SKIRTS, 58" WITH EXTENDERS, PETERBILT 589, 10-COUNT UNDERLIT AMBER CLEAR 3/4" ROUND LED, 3" WIDE



72" SLEEPERS WITHOUT EXTENDERS - 589

These sleeper skirts will fit 589 models. Sold in pairs. Hardware, lights and harnesses included where applicable. Measure 3" wide.

Part Number	Description
MD9539	SLEEPER SKIRTS, 72" WITHOUT EXTENDERS, PETERBILT 589, PLAIN, 3" WIDE
MD9540	SLEEPER SKIRTS, 72" WITHOUT EXTENDERS, PETERBILT 589, 4-COUNT AMBER M1 LED, 3" WIDE
MD9541	SLEEPER SKIRTS, 72" WITHOUT EXTENDERS, PETERBILT 589, 4-COUNT AMBER CLEAR M1 LED, 3" WIDE
MD9542	SLEEPER SKIRTS, 72" WITHOUT EXTENDERS, PETERBILT 589, 7-COUNT AMBER M5 LED, 3" WIDE
MD9543	SLEEPER SKIRTS, 72" WITHOUT EXTENDERS, PETERBILT 589, 7-COUNT AMBER CLEAR M5 LED, 3" WIDE
MD9544	SLEEPER SKIRTS, 72" WITHOUT EXTENDERS, PETERBILT 589, 9-COUNT AMBER 3/4" ROUND LED, 3" WIDE
MD9545	SLEEPER SKIRTS, 72" WITHOUT EXTENDERS, PETERBILT 589, 9-COUNT AMBER CLEAR 3/4" ROUND LED, 3" WIDE
MD9546	SLEEPER SKIRTS, 72" WITHOUT EXTENDERS, PETERBILT 589, 9-COUNT UNDERLIT AMBER CLEAR 3/4" ROUND LED, 3" WIDE

72" SLEEPERS WITH EXTENDERS - 589

These sleeper skirts will fit 589 models. Sold in pairs. Hardware, lights and harnesses included where applicable. Measure 3" wide.

Part Number	Description
MD8556	SLEEPER SKIRTS, 72" WITH EXTENDERS, PETERBILT 589, PLAIN, 3" WIDE
MD9375	SLEEPER SKIRTS, 72" WITH EXTENDERS, PETERBILT 589, 7-COUNT AMBER M1 LED, 3" WIDE
MD9376	SLEEPER SKIRTS, 72" WITH EXTENDERS, PETERBILT 589, 7-COUNT AMBER CLEAR M1 LED, 3" WIDE
MD9377	SLEEPER SKIRTS, 72" WITH EXTENDERS, PETERBILT 589, 9-COUNT AMBER M5 LED, 3" WIDE
MD9378	SLEEPER SKIRTS, 72" WITH EXTENDERS, PETERBILT 589, 9-COUNT AMBER CLEAR M5 LED, 3" WIDE
MD8761	SLEEPER SKIRTS, 72" WITH EXTENDERS, PETERBILT 589, 12-COUNT AMBER 3/4" ROUND LED, 3" WIDE
MD8762	SLEEPER SKIRTS, 72" WITH EXTENDERS, PETERBILT 589, 12-COUNT AMBER CLEAR 3/4" ROUND LED, 3" WIDE
MD8562	SLEEPER SKIRTS, 72" WITH EXTENDERS, PETERBILT 589, 12-COUNT UNDERLIT AMBER CLEAR 3/4" ROUND LED, 3" WIDE

80" SLEEPERS WITHOUT EXTENDERS - 589

These sleeper skirts will fit 589 models. Sold in pairs. Hardware, lights and harnesses included where applicable. Measure 3" wide.

Part Number	Description
MD9293	SLEEPER SKIRTS, 80" WITHOUT EXTENDERS, PETERBILT 589, PLAIN, 3" WIDE
MD9294	SLEEPER SKIRTS, 80" WITHOUT EXTENDERS, PETERBILT 589, 5-COUNT AMBER M1 LED, 3" WIDE
MD9295	SLEEPER SKIRTS, 80" WITHOUT EXTENDERS, PETERBILT 589, 5-COUNT AMBER CLEAR M1 LED, 3" WIDE
MD9296	SLEEPER SKIRTS, 80" WITHOUT EXTENDERS, PETERBILT 589, 7-COUNT AMBER M5 LED, 3" WIDE
MD9297	SLEEPER SKIRTS, 80" WITHOUT EXTENDERS, PETERBILT 589, 7-COUNT AMBER CLEAR M5 LED, 3" WIDE
MD9298	SLEEPER SKIRTS, 80" WITHOUT EXTENDERS, PETERBILT 589, 10-COUNT AMBER 3/4" ROUND LED, 3" WIDE
MD9299	SLEEPER SKIRTS, 80" WITHOUT EXTENDERS, PETERBILT 589, 10-COUNT AMBER CLEAR 3/4" ROUND LED, 3" WIDE
MD9300	SLEEPER SKIRTS, 80" WITHOUT EXTENDERS, PETERBILT 589, 10-COUNT UNDERLIT AMBER CLEAR 3/4" ROUND LED, 3" WIDE

80" SLEEPERS WITH EXTENDERS - 589

These sleeper skirts will fit 589 models. Sold in pairs. Hardware, lights and harnesses included where applicable. Measure 3" wide.

Part Number	Description
MD8557	SLEEPER SKIRTS, 80" WITH EXTENDERS, PETERBILT 589, PLAIN, 3" WIDE
MD9459	SLEEPER SKIRTS, 80" WITH EXTENDERS, PETERBILT 589, 7-COUNT AMBER M1 LED, 3" WIDE
MD9501	SLEEPER SKIRTS, 80" WITH EXTENDERS, PETERBILT 589, 7-COUNT AMBER CLEAR M1 LED, 3" WIDE
MD9385	SLEEPER SKIRTS, 80" WITH EXTENDERS, PETERBILT 589, 10-COUNT AMBER M5 LED, 3" WIDE
MD9386	SLEEPER SKIRTS, 80" WITH EXTENDERS, PETERBILT 589, 10-COUNT AMBER CLEAR M5 LED, 3" WIDE
MD8763	SLEEPER SKIRTS, 80" WITH EXTENDERS, PETERBILT 589, 14-COUNT AMBER 3/4" ROUND LED, 3" WIDE
MD8764	SLEEPER SKIRTS, 80" WITH EXTENDERS, PETERBILT 589, 14-COUNT AMBER CLEAR 3/4" ROUND LED, 3" WIDE
MD8563	SLEEPER SKIRTS, 80" WITH EXTENDERS, PETERBILT 589, 14-COUNT UNDERLIT AMBER CLEAR 3/4" ROUND LED, 3" WIDE



SUNVISORS

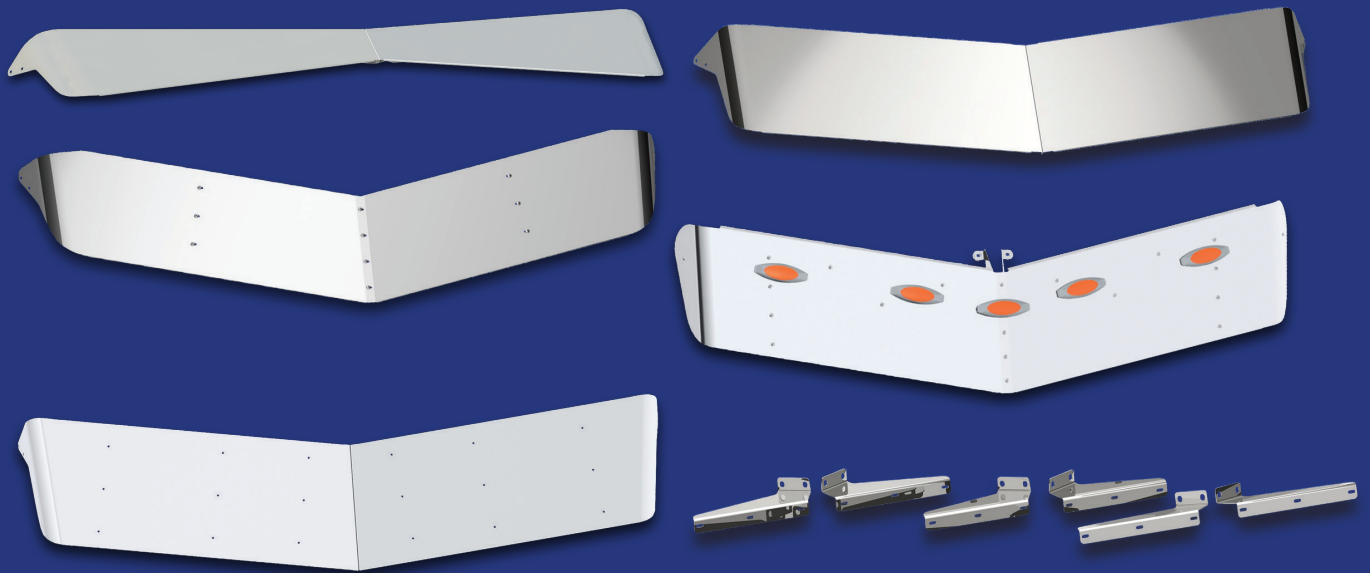



MD5457

STANDARD CAB/LOW ROOF SUNVISORS

Designed to replace the OEM stainless steel sunvisor. Will not fit one-piece windshields - please see page 88. Mounts to existing bracket hole locations using supplied brackets and hardware. Sold individually. The angles on MD5713 are higher and give more visibility through the windshield. These sunvisors are not designed for 589, 567, 579 or 389 Pride & Class models.

STANDARD CAB/LOW ROOF SUNVISORS

Part Number	Description
MD8860	SUNVISOR, STANDARD CAB (LOW ROOF), PETERBILT, 2002+, 8.5" CENTER/13" ENDS, FLAT TOP BOWTIE (NOT COMPATIBLE ON 359, 589, 567 OR 579 MODELS), BOLTLESS
MD8858	SUNVISOR, STANDARD CAB (LOW ROOF), PETERBILT, 2002+, 8.5" CENTER/13" ENDS, FLAT TOP BOWTIE (NOT COMPATIBLE ON 359, 589, 567 OR 579 MODELS), BOLTLESS, TOP LIT 7-COUNT 3/4" ROUND AMBER LED
MD8859	SUNVISOR, STANDARD CAB (LOW ROOF), PETERBILT, 2002+, 8.5" CENTER/13" ENDS, FLAT TOP BOWTIE (NOT COMPATIBLE ON 359, 589, 567 OR 579 MODELS), BOLTLESS, TOP LIT 7-COUNT 3/4" ROUND AMBER CLEAR LED
MD8784	SUNVISOR, STANDARD CAB (LOW ROOF), PETERBILT, 2002+, 14" DEEP, EXTENDED (NOT COMPATIBLE ON 359, 589, 567 OR 579 MODELS), BOLTLESS, TOP LIT 3/4" AMBER CLEAR LED (15)
MD0818	SUNVISOR, STANDARD CAB (LOW ROOF), PETERBILT, 2005+, 12" DEEP, EXTENDED/SLOPED (NOT COMPATIBLE ON 359, 589, 567 OR 579 MODELS)
MD5713	SUNVISOR, STANDARD CAB (LOW ROOF), PETERBILT, 2005+, 12" DEEP, EXTENDED, HIGH VISIBILITY (NOT FOR 589, 567 OR 579 MODELS)
MD5291	SUNVISOR, STANDARD CAB (LOW ROOF), PETERBILT, 1987+, 14" DEEP, EXTENDED, BOLTLESS (NOT FOR 589, 567 OR 579 MODELS)
MD5291PTBL	SUNVISOR, STANDARD CAB (LOW ROOF), PETERBILT, 1987+, 14" DEEP, EXTENDED, BOLTLESS, PAINTABLE (NOT FOR 589, 567 OR 579 MODELS)
MD5457	SUNVISOR, STANDARD CAB (LOW ROOF), PETERBILT, 1987+, BOLTLESS BOWTIE (NOT FOR 589, 567 OR 579 MODELS)



MD5186

ULTRACAB/HIGH ROOF SUNVISORS

Designed to replace the OEM stainless steel sunvisor. Will not fit one-piece windshields - please see page 88. Mounts to existing bracket hole locations using supplied brackets and hardware. Sold individually. The angles on MD5708 are higher and give more visibility through the windshield. These sunvisors are not designed for 589, 567, 579 or 389 Pride & Class models.

ULTRACAB/HIGH ROOF SUNVISORS

Part Number	Description
MD8826	SUNVISOR, ULTRACAB (HIGH ROOF), PETERBILT, 2005+, 5" CENTER/12" ENDS, FLAT TOP BOWTIE (NOT COMPATIBLE ON 359, 589, 567 OR 579 MODELS), BOLTLESS
MD8827	SUNVISOR, ULTRACAB (HIGH ROOF), PETERBILT, 2005+, 5" CENTER/12" ENDS, FLAT TOP BOWTIE (NOT COMPATIBLE ON 359, 589, 567 OR 579 MODELS), BOLTLESS, TOP LIT 7-COUNT 3/4" ROUND AMBER LED
MD8828	SUNVISOR, ULTRACAB (HIGH ROOF), PETERBILT, 2005+, 5" CENTER/12" ENDS, FLAT TOP BOWTIE (NOT COMPATIBLE ON 359, 589, 567 OR 579 MODELS), BOLTLESS, TOP LIT 7-COUNT 3/4" ROUND AMBER CLEAR LED
MD0822	SUNVISOR, ULTRACAB (HIGH ROOF), PETERBILT, 2005+, 12" DEEP, EXTENDED (NOT COMPATIBLE WITH 1-PIECE WINDSHIELDS), FITS MODELS WITH CAB MOUNTED MIRRORS
MD5708	SUNVISOR, ULTRACAB (HIGH ROOF), PETERBILT, 2005+, 12" DEEP, EXTENDED (NOT COMPATIBLE WITH 1-PIECE WINDSHIELDS), HIGH VISIBILITY
MD0820	SUNVISOR, ULTRACAB (HIGH ROOF), PETERBILT, 2005+, 14" DEEP, EXTENDED (NOT COMPATIBLE WITH 1-PIECE WINDSHIELDS), FITS MODELS WITH CAB MOUNTED MIRRORS
MD5186	SUNVISOR, ULTRACAB (HIGH ROOF), PETERBILT, 2005+, 14" DEEP, EXTENDED (NOT COMPATIBLE WITH 1-PIECE WINDSHIELDS), BOLTLESS
MD5186PTBL	SUNVISOR, ULTRACAB (HIGH ROOF), PETERBILT, 2005+, 14" DEEP, EXTENDED (NOT COMPATIBLE WITH 1-PIECE WINDSHIELDS), BOLTLESS, PAINTABLE
MD3020	SUNVISOR, ULTRACAB (HIGH ROOF), PETERBILT, 2005+, 16" DEEP, EXTENDED (NOT COMPATIBLE WITH 1-PIECE WINDSHIELDS), BOLTLESS, FITS MODELS WITH CAB MOUNTED MIRRORS

STANDARD CAB/LOW ROOF SUNVISORS - CURVED ONE-PIECE WINDSHIELDS

Designed to replace the OEM stainless steel sunvisor. Mounts to existing bracket hole locations using supplied brackets and hardware. Sold individually. These sunvisors are not designed for 567, 579 or 389 Pride & Class models.

Part Number	Description
MD9062	SUNVISOR, STANDARD CAB (LOW ROOF), PETERBILT, 1987+, FOR CURVED 1-PIECE WINDSHIELDS, 13.5" DEEP, BOLTLESS (NOT FOR 567 OR 579 MODELS)

ULTRACAB/HIGH ROOF SUNVISORS - CURVED ONE-PIECE WINDSHIELDS

Designed to replace the OEM stainless steel sunvisor. Mounts to existing bracket hole locations using supplied brackets and hardware. Sold individually. These sunvisors are not designed for 567, 579 or 389 Pride & Class models.

Part Number	Description
MD9156	SUNVISOR, ULTRACAB (HIGH ROOF), PETERBILT 337/348/365/367/388/389, 2012+; 330 2014+; 382/384, 2012-2014; 386, 2012-2015; FOR CURVED 1-PIECE WINDSHIELDS, 13.5" DEEP, BOLTLESS

ULTRACAB/HIGH ROOF SUNVISOR BRACKET KITS

Bracket Kit for pre-2002 and 2002+ Sunvisors. Sold in kits, hardware supplied.

Part Number	Description
MD1040	SUNVISOR BRACKET KIT, ULTRACAB (HIGH ROOF), PETERBILT, 2002+, EXTENDED
MD1039	SUNVISOR BRACKET KIT, ULTRACAB (HIGH ROOF), PETERBILT, PRE-2002, EXTENDED



MD9149

389 PRIDE & CLASS REPLACEMENT SUNVISORS

An extra-deep drop style stainless steel sunvisor designed to replace OEM stainless steel sunvisor on 2014+ Peterbilt 389 Pride & Class models. All hardware and brackets supplied. Sold individually.

389 PRIDE & CLASS REPLACEMENT SUNVISORS

Part Number	Description
MD9149	SUNVISOR, STANDARD CAB, PETERBILT 389 PRIDE & CLASS, 2014+, 14" DEEP, EXTENDED, OEM REPLACEMENT
MD9144	SUNVISOR, ULTRACAB, PETERBILT 389 PRIDE & CLASS, 2014+, 12" DEEP, EXTENDED, OEM REPLACEMENT
MD9143	SUNVISOR, ULTRACAB, PETERBILT 389 PRIDE & CLASS, 2014+, 14" DEEP, EXTENDED, OEM REPLACEMENT



MD9058

567 & 579 LOW ROOF OR DAYCAB SUNVISORS

Stainless steel sunvisors for low roof models or DayCab models. Designed as OEM stainless steel replacements. Will not fit models with A-pillar turning vanes. Brackets included. Lights, hardware and harness supplied. Sold individually.

567 & 579 LOW ROOF OR DAYCAB SUNVISORS - OEM REPLACEMENTS

Part Number	Description
MD9058	SUNVISOR, PETERBILT 567/579 (DAYCAB), 2013+, 11.5" DROP STYLE, BOLTLESS, PLAIN, REPLACES OEM STAINLESS STEEL VISOR
MD9408	SUNVISOR, PETERBILT 567/579 (DAYCAB), 2013+, 14" DEEP, BOLTLESS, PLAIN, REPLACES OEM STAINLESS STEEL VISOR
MD9409	SUNVISOR, PETERBILT 567/579 (DAYCAB), 2013+, REVERSE BOWTIE, BOLTLESS, PLAIN, REPLACES OEM STAINLESS STEEL VISOR

567 & 579 LOW ROOF OR DAYCAB SUNVISORS - FOR TRUCKS WITHOUT OEM SUNVISOR

Stainless steel sunvisors for low roof models or DayCab model without an OEM sunvisor. Will not fit models with A-pillar turning vanes. Brackets included. Lights, hardware and harness supplied. Sold individually.

Part Number	Description
MD9410	SUNVISOR, PETERBILT 567/579 (DAYCAB), 2013-2015, REVERSE BOWTIE, BOLTLESS, PLAIN, FOR MODELS WITHOUT OEM SUNVISOR
MD9039	SUNVISOR, PETERBILT 567/579 (DAYCAB), 2013-2015, 11.5" DROP STYLE, BOLTLESS, PLAIN, FOR MODELS WITHOUT OEM SUNVISOR

579 HIGH ROOF - REPLACES OEM COMPOSITE SUNVISOR

Stainless steel sunvisors for High Roof models. Will Not fit UltraLoft models. Brackets included. Lights, hardware and harness supplied. Sold individually.

Part Number	Description
MD9414	SUNVISOR, HIGH ROOF, PETERBILT 579, 15" DEEP, 5-COUNT 3/4" ROUND AMBER LED LIGHTS, REPLACES OEM COMPOSITE VISOR
MD9413	SUNVISOR, HIGH ROOF, PETERBILT 579, 15" DEEP, 5-COUNT 3/4" ROUND AMBER CLEAR LED LIGHTS, REPLACES OEM COMPOSITE VISOR
MD8606	SUNVISOR, HIGH ROOF, PETERBILT 579, 15" DEEP, 9-COUNT 3/4" ROUND AMBER LED LIGHTS, REPLACES OEM COMPOSITE VISOR
MD8607	SUNVISOR, HIGH ROOF, PETERBILT 579, 15" DEEP, 9-COUNT 3/4" ROUND AMBER CLEAR LED LIGHTS, REPLACES OEM COMPOSITE VISOR
MD9411	SUNVISOR, HIGH ROOF, PETERBILT 579, 15" DEEP, 5-COUNT M1 AMBER LED LIGHTS, REPLACES OEM COMPOSITE VISOR
MD9412	SUNVISOR, HIGH ROOF, PETERBILT 579, 15" DEEP, 5-COUNT M1 AMBER CLEAR LED LIGHTS, REPLACES OEM COMPOSITE VISOR
MD9006	SUNVISOR, HIGH ROOF, PETERBILT 579, 15" DEEP, 5-COUNT X2AG2 LED LIGHTS, REPLACES OEM COMPOSITE VISOR
MD9007	SUNVISOR, HIGH ROOF, PETERBILT 579, 15" DEEP, 5-COUNT X2ACG2 LED LIGHTS, REPLACES OEM COMPOSITE VISOR

579 ULTRALOFT - OEM REPLACEMENT

Stainless steel sunvisors for UltraLoft models. Designed as OEM replacements. No drilling required. Reuses bracket to roof hardware. Lights, hardware and harness supplied. Sold individually.

Part Number	Description
MD8853	SUNVISOR, ULTRALOFT, PETERBILT 579, 2018+, 15" FACE, 5-COUNT M1 AMBER LED LIGHTS, REPLACES OEM SUNVISOR
MD8854	SUNVISOR, ULTRALOFT, PETERBILT 579, 2018+, 15" FACE, 5-COUNT M1 AMBER CLEAR LED LIGHTS, REPLACES OEM SUNVISOR
MD8855	SUNVISOR, ULTRALOFT, PETERBILT 579, 2018+, 15" FACE, 9-COUNT 3/4" ROUND AMBER LED LIGHTS, REPLACES OEM SUNVISOR



MD9521

589 HIGH ROOF

For Peterbilt 589 high roof models. OEM replacement - no drilling required! Brackets & hardware included. There's lots of places you want to soak in the sun - but your cab isn't one of them. Our extended sunvisors help keep the cab cooler while reducing eye strain.

589 HIGH ROOF

Part Number	Description
MD9521	SUNVISOR, HIGH ROOF, PETERBILT 589, STRAIGHT TOP BOWTIE, 10" CENTER/14" ENDS, REPLACES OEM SUNVISOR



MD9602

589 LOW ROOF/DAYCAB

For Peterbilt 589 low roof models. OEM replacement - no drilling required! Brackets & hardware included. There's lots of places you want to soak in the sun - but your cab isn't one of them. Our extended sunvisors help keep the cab cooler while reducing eye strain.

589 LOW ROOF/DAYCAB

Part Number	Description
MD9600	SUNVISOR, LOW ROOF, PETERBILT 589, STRAIGHT TOP BOWTIE, 8.5" CENTER/13.5" ENDS, REPLACES OEM SUNVISOR
MD9602	SUNVISOR, LOW ROOF, PETERBILT 589, V-BOTTOM, 14" CENTER/11" ENDS, REPLACES OEM SUNVISOR



AIR CLEANER LIGHT BARS

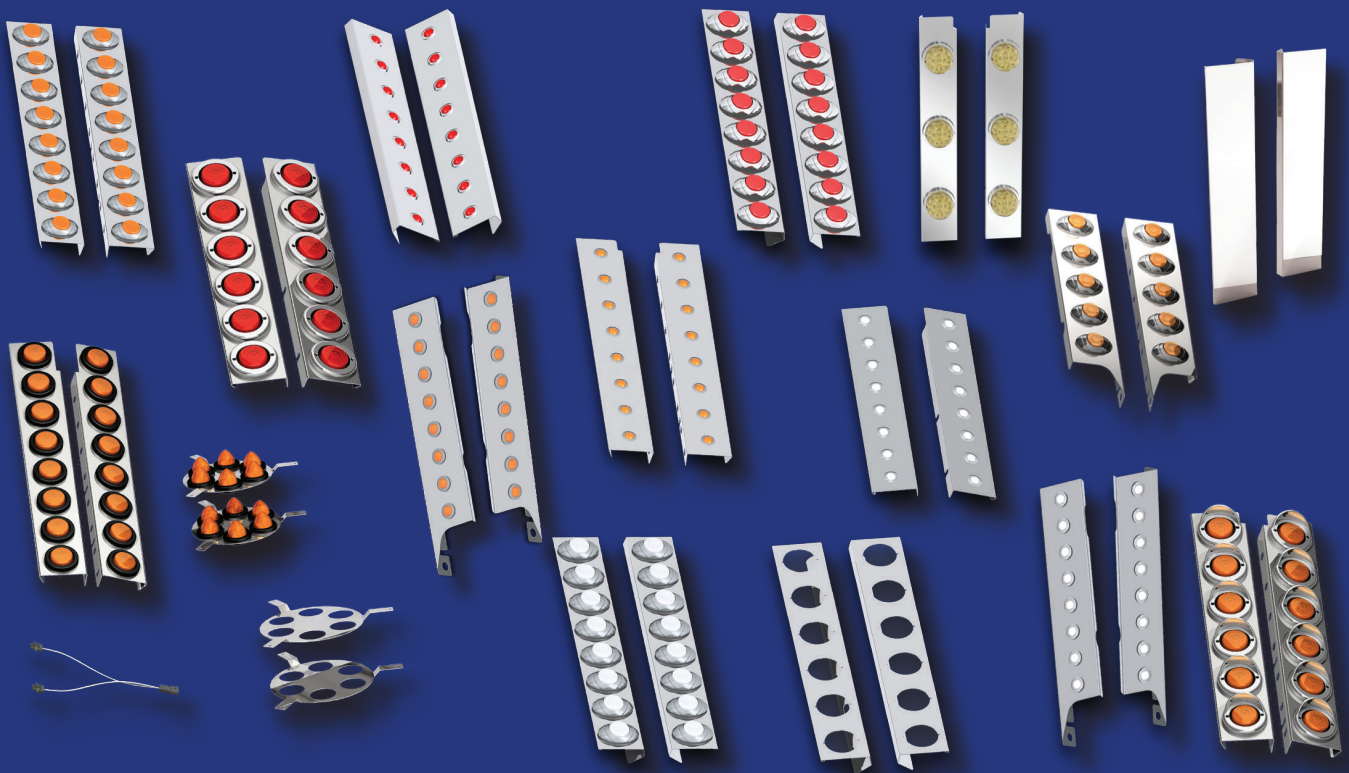

AIR CLEANER LIGHT BARS

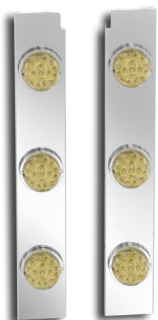

MD8857

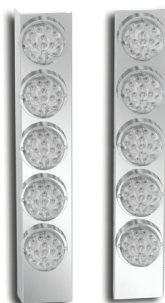

MD8883

WATERMELON LED

Attaches to the brackets between the hood and the air cleaner on both sides. Includes wiring harness with Packard plugs. Sold in pairs.

Please note length refers to the distance between the top of the flange to the bottom of the can. Mount refers to the distance between the bottom of the can and the center of the first strap.

Some Front Air Cleaner Light Bars will not go all the way to the bottom of the can because of hood latch interferences.

Rear Air Cleaner Light bars are unable to accomodate watermelon lights, as the door would connect when opening.

WATERMELON LED - FRONT, STANDARD CAN 367 SET-FORWARD AXLE, 389 SHORT HOOD, 389 LONG HOOD

Part Number	Description
MD8857	AIR CLEANER LIGHT BAR, FRONT, PETERBILT 367 SET-FORWARD AXLE/389 SHORT HOOD/389 LONG HOOD, 2016+, STANDARD CAN (15" DONALDSON), 3-COUNT WATERMELON AMBER LED LIGHTS, 25.69" LONG, 5.50" MOUNT
MD8856	AIR CLEANER LIGHT BAR, FRONT, PETERBILT 367 SET-FORWARD AXLE/389 SHORT HOOD/389 LONG HOOD, 2016+, STANDARD CAN (15" DONALDSON), 3-COUNT WATERMELON AMBER CLEAR LED LIGHTS, 25.69" LONG, 5.50" MOUNT
MD8882	AIR CLEANER LIGHT BAR, FRONT, PETERBILT 367 SET-FORWARD AXLE/389 SHORT HOOD/389 LONG HOOD, 2016+, STANDARD CAN (15" DONALDSON), 5-COUNT WATERMELON AMBER LED LIGHTS, 25.69" LONG, 5.50" MOUNT
MD8881	AIR CLEANER LIGHT BAR, FRONT, PETERBILT 367 SET-FORWARD AXLE/389 SHORT HOOD/389 LONG HOOD, 2016+, STANDARD CAN (15" DONALDSON), 5-COUNT WATERMELON AMBER CLEAR LED LIGHTS, 25.69" LONG, 5.50" MOUNT

WATERMELON LED - FRONT, PREMIUM CAN 367 SET-FORWARD AXLE, 389 SHORT HOOD, 389 LONG HOOD

Part Number	Description
MD8871	AIR CLEANER LIGHT BAR, FRONT, PETERBILT 367 SET-FORWARD AXLE/389 SHORT HOOD/389 LONG HOOD, 2010+, PREMIUM CAN (15" DONALDSON), 3-COUNT WATERMELON AMBER LED LIGHTS, 22.38" LONG, 5.50" MOUNT
MD8870	AIR CLEANER LIGHT BAR, FRONT, PETERBILT 367 SET-FORWARD AXLE/389 SHORT HOOD/389 LONG HOOD, 2010+, PREMIUM CAN (15" DONALDSON), 3-COUNT WATERMELON AMBER CLEAR LED LIGHTS, 22.38" LONG, 5.50" MOUNT
MD8884	AIR CLEANER LIGHT BAR, FRONT, PETERBILT 367 SET-FORWARD AXLE/389 SHORT HOOD/389 LONG HOOD, 2010+, PREMIUM CAN (15" DONALDSON), 5-COUNT WATERMELON AMBER LED LIGHTS, 22.38" LONG, 5.50" MOUNT
MD8883	AIR CLEANER LIGHT BAR, FRONT, PETERBILT 367 SET-FORWARD AXLE/389 SHORT HOOD/389 LONG HOOD, 2010+, PREMIUM CAN (15" DONALDSON), 5-COUNT WATERMELON AMBER CLEAR LED LIGHTS, 22.38" LONG, 5.50" MOUNT



AIR CLEANER LIGHT BARS

3/4" ROUND LED

Attaches to the brackets between the hood and the air cleaner on both sides. Includes wiring harness with Packard plugs. Sold in pairs. Please note length refers to the distance between the top of the flange to the bottom of the can. Mount refers to the distance between the bottom of the can and the center of the first strap.

3/4" ROUND - FRONT, STANDARD CAN 367 SET-BACK AXLE, 389 SHORT HOOD, 389 LONG HOOD

Part Number	Description
MD8431	AIR CLEANER LIGHT BAR, FRONT, PETERBILT 367 SET-BACK AXLE, 2005+, STANDARD CAN (13" DONALDSON), 8-COUNT 3/4" ROUND AMBER LED LIGHTS, 20.56" LONG, 1.75" MOUNT
MD8432	AIR CLEANER LIGHT BAR, FRONT, PETERBILT 367 SET-BACK AXLE, 2005+, STANDARD CAN (13" DONALDSON), 8-COUNT 3/4" ROUND AMBER CLEAR LED LIGHTS, 20.56" LONG, 1.75" MOUNT
MD8786	AIR CLEANER LIGHT BAR, FRONT, PETERBILT 367 SET-FORWARD AXLE/389 SHORT HOOD/389 LONG HOOD, 2016+, STANDARD CAN (15" DONALDSON), 7-COUNT 3/4" ROUND AMBER CLEAR LED LIGHTS, 21" LONG, 5.50" MOUNT

3/4" ROUND - REAR, STANDARD CAN 367 SET-BACK AXLE, 389 SHORT HOOD, 389 LONG HOOD

Part Number	Description
MD8740	AIR CLEANER LIGHT BAR, REAR, PETERBILT 367 SET-BACK AXLE/367 SET-FORWARD AXLE/388/389, 1987+, STANDARD CAN (15" DONALDSON), 6-COUNT 3/4" ROUND RED CLEAR LED LIGHTS, 18.36" LONG, 4.59" MOUNT
MD8787	AIR CLEANER LIGHT BAR, REAR, PETERBILT 367 SET-FORWARD AXLE/389 SHORT HOOD/389 LONG HOOD, 2016+, STANDARD CAN (15" DONALDSON), 7-COUNT 3/4" ROUND AMBER CLEAR LED LIGHTS, 21" LONG, 5.50" MOUNT

3/4" ROUND - FRONT, PREMIUM CAN 367 SET-FORWARD AXLE, 389 SHORT HOOD, 389 LONG HOOD

Part Number	Description
MD8393	AIR CLEANER LIGHT BAR, FRONT, PETERBILT 367 SET-FORWARD AXLE/388/389, 2010+, PREMIUM CAN (15" DONALDSON), 8-COUNT 3/4" ROUND AMBER LED LIGHTS, 25.50" LONG, 6.50" MOUNT
MD8394	AIR CLEANER LIGHT BAR, FRONT, PETERBILT 367 SET-FORWARD AXLE/388/389, 2010+, PREMIUM CAN (15" DONALDSON), 8-COUNT 3/4" ROUND AMBER CLEAR LED LIGHTS, 25.50" LONG, 6.50" MOUNT

3/4" ROUND - REAR, PREMIUM CAN 367 SET-FORWARD AXLE, 389 SHORT HOOD, 389 LONG HOOD

Part Number	Description
MD8395	AIR CLEANER LIGHT BAR, REAR, PETERBILT 367 SET-FORWARD AXLE/388/389, 2010+, PREMIUM CAN (15" DONALDSON), 8-COUNT 3/4" ROUND RED LED LIGHTS, 22.25 LONG, 6.40" MOUNT
MD8396	AIR CLEANER LIGHT BAR, REAR, PETERBILT 367 SET-FORWARD AXLE/388/389, 2010+, PREMIUM CAN (15" DONALDSON), 8-COUNT 3/4" ROUND RED CLEAR LED LIGHTS, 22.25 LONG, 6.40" MOUNT

AIR CLEANER LIGHT BARS



X3 LED

Attaches to the brackets between the hood and the air cleaner on both sides. Includes wiring harness with Packard plugs. If can size is not specified in the description, the light bars will work on both 13" or 15" cans. Sold in pairs. Please note length refers to the distance between the top of the flange to the bottom of the can. Mount refers to the distance between the bottom of the can and the center of the first strap. Some Front Air Cleaner Light Bars will not go all the way to the bottom of the can because of hood latch interferences.

X3 LED - FRONT, STANDARD CAN 367 SET-BACK AXLE, 389 SHORT HOOD, 389 LONG HOOD

Part Number	Description
MD0763	AIR CLEANER LIGHT BAR, FRONT, PETERBILT 367 SET-BACK AXLE, 2004+, STANDARD CAN, 5-COUNT X3AG2 LED LIGHTS, 20.56" LONG, 1.75" MOUNT
MD585	AIR CLEANER LIGHT BAR, FRONT, PETERBILT 367 SET-BACK AXLE, 2004+, STANDARD CAN, 5-COUNT X3ACG2 LED LIGHTS, 20.56" LONG, 1.75" MOUNT
MD4339	AIR CLEANER LIGHT BAR, FRONT, PETERBILT 388/389, 2005+, STANDARD CAN (13" DONALDSON), 8-COUNT X3AG2 LED LIGHTS, 22.75" LONG, 2.75" MOUNT
MD4340	AIR CLEANER LIGHT BAR, FRONT, PETERBILT 388/389, 2005+, STANDARD CAN (13" DONALDSON), 8-COUNT X3ACG2 LED LIGHTS, 22.75" LONG, 2.75" MOUNT
MD0231	AIR CLEANER LIGHT BAR, FRONT, PETERBILT 388/389, 1987+, STANDARD CAN, 6-COUNT X3AG2 LED LIGHTS, 18.69" LONG, 4.56" MOUNT
MD0230	AIR CLEANER LIGHT BAR, FRONT, PETERBILT 388/389, 1987+, STANDARD CAN, 8-COUNT X3AG2 LED LIGHTS, 24.81" LONG, 4.81" MOUNT
MD588	AIR CLEANER LIGHT BAR, FRONT, PETERBILT 388/389, 1987+, STANDARD CAN, 6-COUNT X3ACG2 LED LIGHTS, 18.69" LONG, 4.56" MOUNT
MD587	AIR CLEANER LIGHT BAR, FRONT, PETERBILT 388/389, 1987+, STANDARD CAN, 8-COUNT X3ACG2 LED LIGHTS, 24.81" LONG, 4.81" MOUNT

X3 LED - FRONT, STANDARD CAN 367 SET-BACK AXLE, 389 SHORT HOOD, 389 LONG HOOD

Part Number	Description
MD4346	AIR CLEANER LIGHT BAR, REAR, PETERBILT 388/389, 2005+, STANDARD CAN (13" DONALDSON), 6-COUNT X3RG2 LED LIGHTS, 20.50" LONG, 2.63" MOUNT
MD4347	AIR CLEANER LIGHT BAR, REAR, PETERBILT 388/389, 2005+, STANDARD CAN (13" DONALDSON), 6-COUNT X3RCG2 LED LIGHTS, 20.50" LONG, 2.63" MOUNT
MD0234	AIR CLEANER LIGHT BAR, REAR, PETERBILT 388/389, 1987+, STANDARD CAN, 6-COUNT X3RG2 LED LIGHTS, 17.86" LONG, 4.34" MOUNT
MD1097	AIR CLEANER LIGHT BAR, REAR, PETERBILT 388/389, 2005+, STANDARD CAN (15" DONALDSON), 8-COUNT X3RG2 LED LIGHTS, 23.18" LONG, 8.00" MOUNT
MD592	AIR CLEANER LIGHT BAR, REAR, PETERBILT 388/389, 1987+, STANDARD CAN, 6-COUNT X3RCG2 LED LIGHTS, 17.86" LONG, 4.34" MOUNT
MD1098	AIR CLEANER LIGHT BAR, REAR, PETERBILT 388/389, 2005+, STANDARD CAN (15" DONALDSON), 8-COUNT X3RCG2 LED LIGHTS, 25.18" LONG, 8.00" MOUNT
MD590	AIR CLEANER LIGHT BAR, REAR, PETERBILT 388/389, 1987+, STANDARD CAN, 8-COUNT X3RCG2 LED LIGHTS, 25.18" LONG, 8.00" MOUNT



AIR CLEANER LIGHT BARS

X3 LED

Attaches to the brackets between the hood and the air cleaner on both sides. Includes wiring harness with Packard plugs. If can size is not specified in the description, the light bars will work on both 13" or 15" cans. Sold in pairs. Please note length refers to the distance between the top of the flange to the bottom of the can. Mount refers to the distance between the bottom of the can and the center of the first strap. Some Front Air Cleaner Light Bars will not go all the way to the bottom of the can because of hood latch interferences.

X3 LED - FRONT, PREMIUM CAN 367 SET-FORWARD AXLE, 389 SHORT HOOD, 389 LONG HOOD

Part Number	Description
MD9086	AIR CLEANER LIGHT BAR, FRONT, PETERBILT 367 SET-FORWARD AXLE/388/389, 2005+, PREMIUM CAN (15" DONALDSON), 8-COUNT X3AG2 LED LIGHTS, 25.50" LONG, 6.50" MOUNT
MD696	AIR CLEANER LIGHT BAR, FRONT, PETERBILT 367 SET-FORWARD AXLE/388/389, 2005+, PREMIUM CAN (15" DONALDSON), 8-COUNT X3AG2 LED LIGHTS, 27.88" LONG, 5.63" MOUNT
MD9087	AIR CLEANER LIGHT BAR, FRONT, PETERBILT 367 SET-FORWARD AXLE/388/389, 2005+, PREMIUM CAN (15" DONALDSON), 8-COUNT X3ACG2 LED LIGHTS, 25.50" LONG, 6.50" MOUNT
MD697	AIR CLEANER LIGHT BAR, FRONT, PETERBILT 367 SET-FORWARD AXLE/388/389, 2005+, PREMIUM CAN (15" DONALDSON), 8-COUNT X3ACG2 LED LIGHTS, 27.88" LONG, 5.63" MOUNT

X3 LED - REAR, PREMIUM CAN 367 SET-FORWARD AXLE, 389 SHORT HOOD, 389 LONG HOOD

Part Number	Description
MD9089	AIR CLEANER LIGHT BAR, REAR, PETERBILT 367 SET-FORWARD AXLE/388/389, 2005+, PREMIUM CAN (15" DONALDSON), 8-COUNT X3RG2 LED LIGHTS, 22.25" LONG, 6.40" MOUNT
MD9090	AIR CLEANER LIGHT BAR, REAR, PETERBILT 367 SET-FORWARD AXLE/388/389, 2005+, PREMIUM CAN (15" DONALDSON), 8-COUNT X3RCG2 LED LIGHTS, 22.25" LONG, 6.40" MOUNT

AIR CLEANER ACCESSORIES

MD0229 allows the front and rear air cleaner light bar to be connected to the same power source. The wiring harness is sold individually.

Air cleaner trim panels are designed to fill space between air cleaner and hood. Plain, no light cutouts. There are 4 pieces included in this set, two bars with 2, 2" round holes for access to bolts and 2 covers that attach using 3M two-sided tape to cover the front of the bar.

Part Number	Description
MD0229	HARNESS, AIR CLEANER LIGHT BAR SPLITTER. SOLD INDIVIDUALLY.
MD0235	AIR CLEANER TRIM PANEL, PETERBILT, STANDARD CAN, FRONT, 25" LONG
MD0237	AIR CLEANER TRIM PANEL, PETERBILT, STANDARD CAN, REAR, 27" LONG
MD0236	AIR CLEANER TRIM PANEL, PETERBILT, STANDARD CAN, REAR, 18" LONG
MD1099	AIR CLEANER LIGHT DISC, PETERBILT, 15" AIR CLEANER, 6-COUNT 2" BEEHIVE LIGHTS

2" ROUND STARBURST LED

Attaches to the brackets between the hood and the air cleaner on both sides. Includes wiring harness with Packard plugs. If can size is not specified in the description, the light bars will work on both 13" or 15" cans. Sold in pairs. Length refers to the distance between the top of the flange to the bottom of the can. Mount refers to the distance between the bottom of the can and the center of the first strap. Some Front Air Cleaner Light Bars will not go all the way to the bottom of the can because of hood latch interferences.

2" ROUND STARBURST LED - FRONT, STANDARD CAN 388/389 SHORT HOOD, 389 LONG HOOD

Part Number	Description
MD4335	AIR CLEANER LIGHT BAR, FRONT, PETERBILT 388/389, 2005+, STANDARD CAN (13" DONALDSON), 6-COUNT 2" ROUND STARBURST LED LIGHTS, WITH VISOR BEZELS, 22.75" LONG, 2.75" MOUNT
MD0295	AIR CLEANER LIGHT BAR, FRONT, PETERBILT 388/389, 1987+, STANDARD CAN (DONALDSON & VORTEX), 6-COUNT 2" ROUND LED STARBURST LIGHTS, 20.25" LONG, 4.81" MOUNT
MD0296	AIR CLEANER LIGHT BAR, FRONT, PETERBILT 388/389, 1987+, STANDARD CAN (DONALDSON & VORTEX), 8-COUNT 2" ROUND LED STARBURST LIGHTS, 27.00" LONG, 4.81" MOUNT
MD0895	AIR CLEANER LIGHT BAR, FRONT, PETERBILT 388/389, 1987+, STANDARD CAN, (DONALDSON & VORTEX), 8-COUNT 2" ROUND STARBURST LED LIGHTS, WITH VISOR BEZELS, 27.00" LONG, 4.81" MOUNT
MD4191	AIR CLEANER LIGHT BAR, FRONT, PETERBILT 388/389, 1987+, STANDARD CAN, (DONALDSON & VORTEX), 8-COUNT 2" ROUND CLEAR STARBURST LED LIGHTS, WITH VISOR BEZELS, 27.00" LONG, 4.81" MOUNT

2" ROUND STARBURST LED - REAR, STANDARD CAN 388/389 SHORT HOOD, 389 LONG HOOD

Part Number	Description
MD4342	AIR CLEANER LIGHT BAR, REAR, PETERBILT 389/388, 2005+, STANDARD CAN (13" DONALDSON), 6-COUNT 2" ROUND LED STARBURST LIGHTS, WITH BEZELS, 20.5" LONG, 2.63" MOUNT
MD0297	AIR CLEANER LIGHT BAR, REAR, PETERBILT 389/388, 1987+, STANDARD CAN (DONALDSON & VORTEX), 6-COUNT 2" ROUND LED STARBURST LIGHTS, 20.25" LONG, 7.25" MOUNT
MD0896	AIR CLEANER LIGHT BAR, REAR, PETERBILT 389/388, 1987+, STANDARD CAN (DONALDSON & VORTEX), 6-COUNT 2" ROUND LED STARBURST LIGHTS, WITH BEZELS, 20.25" LONG, 7.25" MOUNT
MD4194	AIR CLEANER LIGHT BAR, REAR, PETERBILT 389/388, 1987+, STANDARD CAN (DONALDSON & VORTEX), 8-COUNT 2" ROUND LED STARBURST CLEAR LIGHTS, WITH BEZELS, 27.00" LONG, 7.25" MOUNT
MD4343	AIR CLEANER LIGHT BAR, REAR, PETERBILT 389/388, 2005+, STANDARD CAN (13" DONALDSON), 6-COUNT 2" ROUND CLEAR LED STARBURST LIGHTS, WITH BEZELS, 20.5" LONG, 2.63" MOUNT



AIR CLEANER LIGHT BARS

2" ROUND HOLES - FRONT, STANDARD CAN 367 SET-BACK AXLE, 388/389 SHORT HOOD, 389 LONG HOOD

Part Number	Description
MD1899	AIR CLEANER LIGHT BAR, FRONT, PETERBILT 367 SET-BACK AXLE, 2004+, STANDARD CAN, 5-COUNT 2" ROUND LIGHT HOLES, 20.56" LONG, 1.83" MOUNT
MD4337	AIR CLEANER LIGHT BAR, FRONT, PETERBILT 388/389, 2005+, STANDARD CAN (13" DONALDSON), 6-COUNT 2" ROUND LIGHT HOLES, 22.75" LONG, 2.75" MOUNT
MD1879	AIR CLEANER LIGHT BAR, FRONT, PETERBILT 388/389, 1987+, STANDARD CAN, 6-COUNT 2" ROUND LIGHT HOLES, 20.25" LONG, 4.81" MOUNT
MD1881	AIR CLEANER LIGHT BAR, FRONT, PETERBILT 388/389, 1987+, STANDARD CAN, 8-COUNT 2" ROUND LIGHT HOLES, 27.00" LONG, 4.81" MOUNT

2" ROUND HOLES - REAR, STANDARD CAN 388/389 SHORT HOOD, 389 LONG HOOD

Part Number	Description
MD4344	AIR CLEANER LIGHT BAR, REAR, PETERBILT 388/389, 2005+, STANDARD CAN (13" DONALDSON), 6-COUNT 2" ROUND LIGHT HOLES, 20.50" LONG, 2.63" MOUNT
MD4269	AIR CLEANER LIGHT BAR, REAR, PETERBILT 388/389, 2005+, STANDARD CAN, 8-COUNT 2" ROUND LIGHT HOLES, 27.25" LONG, 8.00" MOUNT, HARNESES INCLUDED
MD1882	AIR CLEANER LIGHT BAR, REAR, PETERBILT 388/389, 1987-2004 STANDARD CAN (15" DONALDSON OR VORTEX), 6-COUNT 2" ROUND LIGHT HOLES, 20.25" LONG, 7.25" MOUNT
MD1883	AIR CLEANER LIGHT BAR, REAR, PETERBILT 388/389, 1987-2004 STANDARD CAN (15" DONALDSON OR VORTEX), 7-COUNT 2" ROUND LIGHT HOLES, 23.62" LONG, 7.25" MOUNT
MD1884	AIR CLEANER LIGHT BAR, REAR, PETERBILT 388/389, 1987-2004 STANDARD CAN (15" DONALDSON OR VORTEX), 8-COUNT 2" ROUND LIGHT HOLES, 27.00" LONG, 7.25" MOUNT

2" ROUND HOLES - FRONT, PREMIUM CAN 367 SET-FORWARD AXLE, 388/389 SHORT HOOD, 389 LONG HOOD

Part Number	Description
MD694	AIR CLEANER LIGHT BAR, FRONT, PETERBILT 367 SET-FORWARD AXLE/388/389, 2010+, PREMIUM CAN (15" DONALDSON), 8-COUNT 2" ROUND LIGHT HOLES, 27.88" LONG, 5.63" MOUNT
MD9088	AIR CLEANER LIGHT BAR, FRONT, PETERBILT 367 SET-FORWARD AXLE/388/389, 2005+, PREMIUM CAN (15" DONALDSON), 7-COUNT 2" ROUND LIGHT HOLES, 25.50" LONG, 6.50" MOUNT

2" ROUND HOLES - REAR, PREMIUM CAN 367 SET-FORWARD AXLE, 388/389 SHORT HOOD, 389 LONG HOOD

Part Number	Description
MD5688	AIR CLEANER LIGHT BAR, REAR, PETERBILT 388/389, 2010+, PREMIUM CAN (15" DONALDSON), 8-COUNT 2" ROUND LIGHT HOLES, 27.25" LONG, 8" MOUNT
MD9091	AIR CLEANER LIGHT BAR, REAR, PETERBILT 367 SET-FORWARD AXLE/388/389, 2005+, PREMIUM CAN (15" DONALDSON), 6-COUNT 2" ROUND LIGHT HOLES, 22.25" LONG, 6.40" MOUNT, FLUSH MOUNT

AIR CLEANER LIGHT BARS



589 AIR CLEANER LIGHT BARS

Accentuates the front and rear of the air cleaners. Lites, harnesses, hardware and brackets to attach the lite bars to the air cleaner included. Sold in pairs.

FRONT AIR CLEANER LIGHT BARS - 589

Part Number	Description
MD9563	AIR CLEANER LIGHT BAR, FRONT, PETERBILT 589. 8-COUNT 3/4" ROUND AMBER LED
MD9564	AIR CLEANER LIGHT BAR, FRONT, PETERBILT 589. 8-COUNT 3/4" ROUND AMBER CLEAR LED
MD9579	AIR CLEANER LIGHT BAR, FRONT, PETERBILT 589. 8-COUNT AMBER M3 LED
MD9580	AIR CLEANER LIGHT BAR, FRONT, PETERBILT 589. 8-COUNT AMBER CLEAR M3 LED
MD9571	AIR CLEANER LIGHT BAR, FRONT, PETERBILT 589. 4-COUNT AMBER WATERMELON LED
MD9572	AIR CLEANER LIGHT BAR, FRONT, PETERBILT 589. 4-COUNT AMBER CLEAR WATERMELON LED

REAR AIR CLEANER LIGHT BARS - 589

Part Number	Description
MD9567	AIR CLEANER LIGHT BAR, REAR, PETERBILT 589. 8-COUNT 3/4" ROUND RED LED
MD9568	AIR CLEANER LIGHT BAR, REAR, PETERBILT 589. 8-COUNT 3/4" ROUND RED CLEAR LED
MD9583	AIR CLEANER LIGHT BAR, REAR, PETERBILT 589. 7-COUNT RED M3 LED
MD9584	AIR CLEANER LIGHT BAR, REAR, PETERBILT 589. 7-COUNT RED CLEAR M3 LED
MD9575	AIR CLEANER LIGHT BAR, REAR, PETERBILT 589. 4-COUNT RED WATERMELON LED
MD9576	AIR CLEANER LIGHT BAR, REAR, PETERBILT 589. 4-COUNT RED CLEAR WATERMELON LED

AIR CLEANER LIGHT DISCS - 589

Part Number	Description
MD9587	AIR CLEANER LIGHT DISC, PETERBILT 589. 8-COUNT 3/4" ROUND AMBER CLEAR LED
MD9588	AIR CLEANER LIGHT DISC, PETERBILT 589. 1-COUNT WATERMELON AMBER CLEAR LED



CONTENTS

PART #	PAGE #	PART #	PAGE #	PART #	PAGE #	PART #	PAGE #	PART #	PAGE #
MD0132	61	MD10660	65	MD3056	72	MD4487	14	MD5456	72
MD0144	62	MD10670	65	MD3059	73		22	MD5457	88
MD0145	62	MD1076	60	MD3062	73	MD4488	68	MD5461	72
MD0150	55	MD1077	63	MD3087	28		74	MD5704	66
MD0196	66	MD1078	63	MD3090	100	MD4497	16	MD5706	66
MD0202	61	MD1097	98	MD3094	28	MD508	63	MD5708	89
MD0203	61	MD1098	98	MD4191	100	MD509	63	MD5710	68
MD0207	61	MD1099	99	MD4194	100	MD5102	72	MD5713	88
MD0208	61	MD1416	55	MD4269	101	MD5103	72	MD585	98
MD0209	61	MD1424	60	MD4335	100	MD5104	73	MD587	98
MD0210	61	MD1425	60	MD4339	98	MD5105	73	MD588	98
MD0216	65	MD1446	54	MD4340	98	MD5110	70	MD590	98
MD0229	99	MD1512	61	MD4342	100	MD5111	70	MD592	98
MD0230	98	MD1519	61	MD4343	100		16	MD594	63
MD0231	98	MD1577	55	MD4344	101	MD5128	26	MD595	58
MD0234	98	MD1586	64	MD4346	98		62	MD605	36
MD0235	99	MD1587	65	MD4347	98		16	MD617	36
MD0236	99	MD1700	62	MD4365	59	MD5129	26		32
MD0237	99	MD1701	62	MD4413	54		62		44
MD0242	63	MD1702	62		10		16	MD619	51
MD0258	61	MD1704	62	MD4450	18	MD5130	26		59
MD0259	56	MD1722	60		55		62	MD659	25
MD0262	66	MD1723	59	MD4453	26	MD5181	68	MD660	59
MD0265	63	MD1727	73	MD4454	27	MD5182	27	MD661	45
MD0295	100	MD1729	73	MD4456	25	MD5183	27		32
MD0296	100	MD1762	64		14	MD5186	89	MD662	44
MD0297	100	MD1763	64	MD4457	22	MD5186PTBL	89		51
MD0385	54	MD1766	72		6	MD5236	68	MD694	101
MD0392	65		71	MD4458	10	MD5241	8	MD696	99
MD0526	55	MD1768	76		18	MD5242	6	MD697	99
MD0542	64	MD1770	70		48	MD5251	25		68
MD0594	63		70	MD4460	14	MD5254	8	MD8331	74
MD0716	61	MD1772	75		23	MD5273	16		68
MD0763	98	MD1774	69	MD4461	14	MD5291	88	MD8332	74
MD0771	59	MD1782	56		23	MD5291PTBL	88	MD8333	68
MD0818	88	MD1879	101	MD4462	14	MD5312	59	MD8334	68
MD0820	89	MD1881	101		23	MD535	58		70
MD0822	89	MD1882	101	MD4463	14	MD536	58	MD8335	75
MD0895	100	MD1883	101		23				70
MD0896	100	MD1884	101	MD4465	14	MD537	63	MD8336	75
MD1023	64	MD1899	101		23	MC538	56		69
MD1024	64	MD1900	66	MD4467	70	MD5380	68	MD8337	69
MD1039	90	MD3020	89	MD4468	73	MD5404	72	MD8338	69
MD1040	90	MD3023	58	MD4472	73	MD5408	15		71
MD1041	64	MD3024	58	MD4478	71	MD5430	64	MD8339	76
MD1043	62	MD3050	70	MD4484	8	MD5431	64		71
				MD4485	6	MD5446	8	MD8340	76
				MD4486	8				

CONTENTS

PART #	PAGE #	PART #	PAGE #	PART #	PAGE #	PART #	PAGE #	PART #	PAGE #
MD8341	70	MD8567	75	MD8644	69	MD8794	21	MD8855	92
MD8342	70		84	MD8645	71	MD8795	21	MD8856	96
MD8343	72	MD8568	20	MD8656	13	MD8796	20	MD8857	96
MD8344	72	MD8569	12	MD8706	74	MD8797	20	MD8858	88
MD8345	73	MD8570	12	MD8707	19	MD8798	69	MD8859	88
MD8346	73	MD8571	12	MD8708	19	MD8799	68	MD8860	88
MD8347	73	MD8592	13	MD8709	19	MD8800	68	MD8870	96
MD8348	73	MD8593	13	MD8710	12	MD8801	70	MD8871	96
	15	MD8595	70	MD8711	12	MD8802	70	MD8881	96
MD8369	24	MD8596	71	MD8712	12	MD8803	70	MD8882	96
	30	MD8597	72	MD8740	97	MD8804	69	MD8883	96
MD8387	37	MD8598	72	MD8752	77	MD8805	69	MD8884	96
MD8393	97	MD8599	71	MD8753	77	MD8806	71	MD8886	45
MD8394	97	MD8600	72	MD8754	77	MD8808	71	MD8887	36
MD8395	97	MD8601	70		75	MD8809	71	MD8888	37
MD8396	97	MD8602	71	MD8759	84	MD8810	72	MD8889	43
	75	MD8603	72		75	MD8811	72	MD8890	43
MD8424	84	MD8606	92	MD8760	84	MD8816	63	MD8891	43
MD8431	97	MD8607	92		76	MD8817	63	MD8892	45
MD8432	97	MD8608	62	MD8761	85	MD8818	63	MD8893	36
MD8491	21	MD8608-10	62		76	MD8819	63	MD8894	43
MD8492	21	MD8614	22	MD8762	85	MD8820	8	MD8895	43
MD8493	20	MD8615	19		77	MD8821	8	MD8896	43
MD8494	20	MD8616	11	MD8763	86	MD8822	8	MD8897	43
MD8549	80	MD8617	19		77	MD8823	8	MD8898	43
MD8550	80	MD8618	19	MD8764	86	MD8824	8	MD8899	43
MD8551	81	MD8619	11	MD8765	78	MD8825	8	MD8900	43
MD8552	81	MD8620	11	MD8766	78	MD8826	89	MD8901	43
MD8553	78	MD8621	69	MD8767	78	MD8827	89	MD8902	43
MD8554	78	MD8622	68	MD8768	78	MD8828	89	MD8903	43
	76	MD8623	69	MD8769	79	MD8830	58	MD8904	43
MD8556	85	MD8624	69	MD8770	79	MD8831	28	MD8905	43
	77	MD8625	68	MD8771	79	MD8841	57	MD8906	43
MD8557	86	MD8626	68	MD8772	79	MD8842	7	MD8907	43
	21	MD8627	19	MD8773	79	MD8843	7	MD8908	43
MD8558	20	MD8628	19	MD8774	79	MD8844	7	MD8909	43
MD8559	13	MD8629	19	MD8775	80	MD8845	7	MD8910	43
MD8560	12	MD8630	12	MD8776	80	MD8846	7	MD8911	43
MD8561	76	MD8631	12	MD8777	80	MD8847	7		30
MD8562	85	MD8632	12	MD8779	81	MD8848	7	MD8912	37
	77	MD8633	33	MD8780	81	MD8849	7	MD8913	36
MD8563	86	MD8640	69	MD8781	81	MD8850	7	MD8914	40
MD8564	80	MD8641	71	MD8784	88	MD8851	7	MD8915	40
MD8565	81	MD8642	69	MD8785	71	MD8852	57	MD8916	40
MD8566	79	MD8643	71	MD8786	97	MD8853	92	MD8917	40
				MD8787	97	MD8854	92	MD8918	40
				MD8793	23				

CONTENTS

PART #	PAGE #	PART #	PAGE #	PART #	PAGE #	PART #	PAGE #	PART #	PAGE #
MD8919	40	MD8965	41	MD9179	74	MD9278	40	MD9332	38
MD8920	40	MD8966	41		83	MD9279	40	MD9333	79
MD8921	40	MD8967	41	MD9229	32	MD9280	41	MD9334	79
MD8922	40	MD8968	41		34	MD9281	41	MD9335	79
MD8923	40	MD8969	41	MD9231	46	MD9282	41	MD9336	79
MD8924	40	MD8970	41		34	MD9291	52	MD9337	79
MD8925	40	MD8971	41	MD9232	46	MD9292	52	MD9338	79
MD8926	40	MD8972	41		32	MD9293	86	MD9339	79
MD8927	40	MD8973	41	MD9233	32	MD9294	86	MD9340	79
MD8928	40	MD8974	41	MD9234	32	MD9295	86	MD9341	80
MD8929	40	MD8975	41	MD9235	32	MD9296	86	MD9342	80
MD8930	40	MD8976	41	MD9236	32	MD9297	86	MD9343	80
MD8931	40	MD8977	46	MD9237	32	MD9298	86	MD9344	80
MD8932	40	MD8982	45	MD9242	33	MD9299	86	MD9345	80
MD8933	40	MD9006	92	MD9243	34	MD9300	86	MD9346	80
MD8934	40	MD9007	92	MD9244	39	MD9301	78	MD9347	80
MD8935	42	MD9038	30	MD9245	39	MD9302	78	MD9348	80
MD8936	42	MD9039	91	MD9246	39	MD9303	78	MD9349	81
MD8937	42	MD9043	33	MD9247	39	MD9304	78	MD9350	81
MD8938	42	MD9044	33	MD9248	39	MD9305	78	MD9351	81
MD8939	42	MD9057	34	MD9249	39	MD9306	78	MD9352	81
MD8940	42	MD9058	91	MD9250	39	MD9307	78	MD9353	81
MD8941	42	MD9062	90	MD9251	39	MD9308	78	MD9354	81
MD8942	42	MD9086	99	MD9252	39	MD9309	38	MD9355	81
MD8943	42	MD9087	99	MD9253	39	MD9310	38	MD9356	81
MD8944	42	MD9088	101	MD9254	39	MD9311	38	MD9357	74
MD8945	42	MD9089	99	MD9255	39	MD9312	38	MD9358	74
MD8946	42	MD9090	99	MD9256	39	MD9313	38	MD9359	74
MD8947	42	MD9091	101	MD9257	39	MD9314	38	MD9360	74
MD8948	42	MD9131	66	MD9258	39	MD9315	38	MD9361	75
MD8949	42	MD9133	28	MD9259	82	MD9316	38	MD9362	75
MD8950	42	MD9134	28	MD9260	82	MD9317	38	MD9363	75
MD8951	42	MD9143	90	MD9261	82	MD9318	38	MD9364	75
MD8952	42	MD9144	90	MD9262	82	MD9319	38	MD9365	75
MD8953	42	MD9149	90	MD9263	82	MD9320	38		75
MD8954	42	MD9156	90	MD9264	82	MD9321	38	MD9366	84
MD8955	42		15	MD9265	82	MD9322	38		75
MD8956	41	MD9158	24	MD9268	39	MD9323	38	MD9367	84
MD8957	41			MD9269	39	MD9324	38		75
MD8958	41	MD9159	16	MD9270	39	MD9325	38	MD9368	84
MD8959	41	MD9172	78	MD9271	39	MD9326	38		75
MD8960	41	MD9173	78	MD9272	39	MD9327	38	MD9369	84
MD8961	41	MD9174	80	MD9273	39	MD9328	38		76
MD8962	41	MD9175	80	MD9274	39	MD9329	38	MD9370	76
MD8963	41	MD9176	81	MD9275	39	MD9330	38	MD9371	76
MD8964	41	MD9177	81	MD9276	39	MD9331	38	MD9372	76
			74	MD9277	40			MD9373	76
		MD9178	83					MD9374	76

CONTENTS

PART #	PAGE #
MD9375	76
	85
MD9376	76
	85
MD9377	76
	85
MD9378	76
	85
MD9379	77
MD9380	77
MD9381	77
MD9382	77
MD9383	77
MD9384	77
MD9385	77
	86
MD9386	77
	86
MD9387	74
	83
MD9388	74
	83
MD9389	74
	83
MD9390	74
	83
MD9391	74
	83
MD9392	77
MD9393	74
	83
MD9408	91
MD9409	91
MD9410	91
MD9411	92
MD9412	92
MD9413	92
MD9414	92
MD9416	31
MD9417	31
MD9418	31
MD9419	31
MD9420	31
MD9421	31
MD9422	31
MD9423	31
MD9424	31

PART #	PAGE #
MD9425	31
MD9426	31
MD9427	31
MD9428	31
MD9429	31
MD9430	31
MD9431	31
MD9459	86
MD9501	86
MD9521	93
MD9523	48
MD9524	48
MD9525	48
MD9526	48
MD9527	48
MD9528	48
MD9529	48
MD9530	48
MD9531	48
MD9532	48
MD9533	48
MD9534	48
MD9535	48
MD9536	48
MD9537	48
MD9538	48
MD9539	85
MD9540	85
MD9541	85
MD9542	85
MD9543	85
MD9544	85
MD9545	85
MD9546	85
MD9547	84
MD9548	84
MD9549	84
MD9559	84
MD9551	84
MD9552	84
MD9553	84
MD9554	84
MD9555	83
MD9556	83

PART #	PAGE #
MD9557	83
MD9558	83
MD9559	83
MD9560	83
MD9561	83
MD9562	83
MD9563	102
MD9564	102
MD9567	102
MD9568	102
MD9571	102
MD9572	102
MD9574	102
MD9575	102
MD9576	102
MD9579	102
MD9580	102
MD9583	102
MD9587	102
MD9588	102
MD9591	49
MD9592	49
MD9593	49
MD9594	49
MD9595	49
MD9596	49
MD9597	49
MD9598	49
MD9599	49
MD9600	94
MD9602	94
MD9605	50
MD9606	50
MD9607	50
MD9608	50
MD9609	50
MD9610	50
MD9611	50
MD9612	50
EC8841SS	57

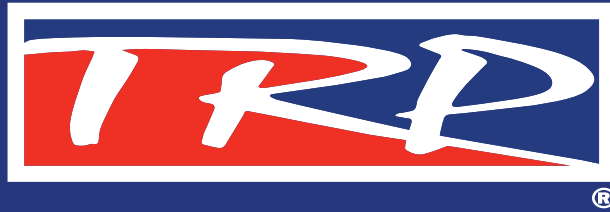

**Air Cleaner
Light Bars**

**Def Tank
Covers**

**Headlight
Trim**

**Air Intake
Grilles**

**Door Window
Shades**

**License Plate
Holders**

**Bug
Deflectors**

**Emblem
Accents**

**Sleeper
Skirts**

Cab Skirts

**Fender
Guards**

Sunvisors

Door Trim

Distributed Exclusively by PACCAR Parts

